

TLC: Beyond the Stream: Discovery Streaming 201

Discovery Streaming Scavenger Hunt

Part I: The Basics

1. Login

- Go to www.discoveryeducation.com
- Your username: your Novell login name with .pusd added (i.e. ansmith.pusd)
Your password: poway

2. Personalizing your page will allow Discovery Streaming to find videos that are appropriate for your curriculum

- Go to **My Account / My Homepage**
- Click on the items you would like to have appear on your homepage
- Click the button labeled "Save Changes"

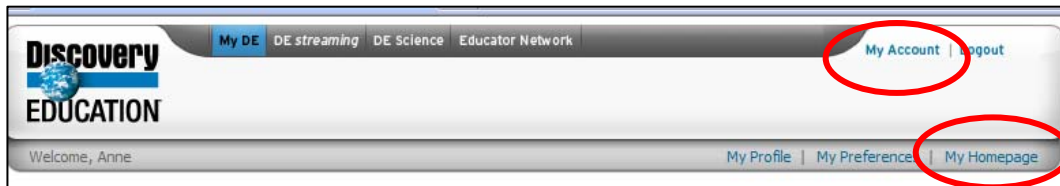

3. Discovery Streaming has many tips and training tools to help you use video in the classroom

- Click on the **Professional Development** link. Find a tip to help you use Discovery Streaming.

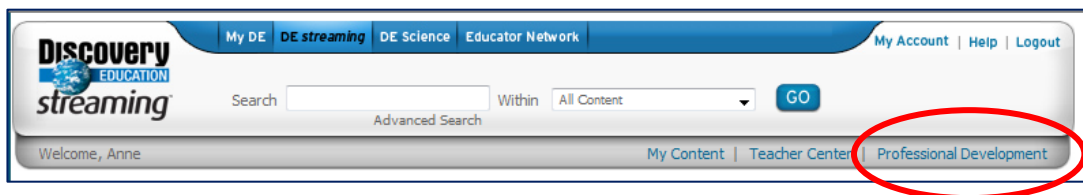

- This tip is a great one: _____



TLC: Beyond the Stream: Discovery Streaming 201

Discovery Streaming Scavenger Hunt

Part II: Finding Content

Use the Breadcrumb trail to return to your homepage.



1. Curriculum Standards Search

Discovery Streaming can help you find content that is correlated to curriculum standards. Use the drop down menus to select the appropriate results for your search. You will need to select a year for the standard as well. A list of curriculum standards will appear.

- Click on "Standards Document" to select different listings of standards.
- Click on "Subjects" to find Discovery Streaming resources for related content areas.
- What is the name of a video for that Curriculum standard? _____

2. Keyword Search

- In the search box type in a word for the topic for a unit you will be teaching this coming year.
- Press the **Enter** key on the keyboard or click the "Go" button. How many items were found?

- Narrow your results by selecting a **grade level** on the left side. How many items were found?

- Narrow your results by selecting **Image** on the left side. How many items were found?

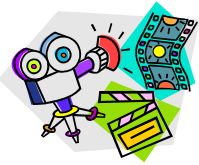

TLC: Beyond the Stream: Discovery Streaming 201

Discovery Streaming Scavenger Hunt

3. Save to My Content

To help you quickly retrieve videos that you have found you will want to save them to the **My Content** area. This is like a file cabinet for your videos.

- Find a video you would be interested in using for an upcoming unit in your classroom.
- Click on the video.
- Click the checkbox to the right of name of the video.
- Add to **My Content** by clicking the **Add** button.
- Be sure to create a folder to hold the various content that you find.
- What folder did you create?

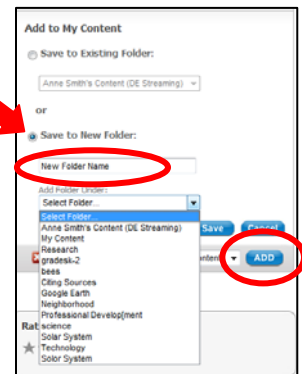
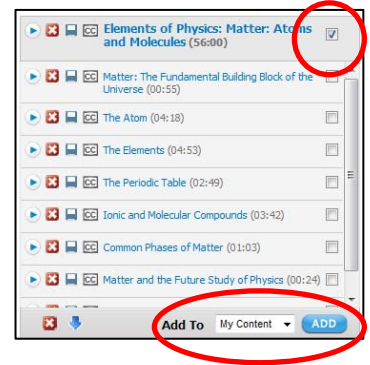

4. Advanced Search

- Click on the **Advanced Search** link.
- Fill in the appropriate items for your search.



Keyword <input type="text"/>	Editable Titles ? <input type="checkbox"/> Include only Editable Titles
Find Results Matching <input type="text" value="Match ALL words"/>	Closed Captioning ? <input type="checkbox"/> Include only Closed Captioned
Media Type <input type="text" value="All Content"/>	Spanish Titles ? <input type="radio"/> Include only Spanish Titles <input type="radio"/> Exclude all Spanish Titles
Subject <input type="text" value="All Subjects"/>	Local Content ? <input type="radio"/> Include only Local Content <input type="radio"/> Exclude all Local Content
Grades <input type="text" value="All Grades"/>	New Titles ? <input type="checkbox"/> Include only New Titles
Publisher <input type="text" value="All Publishers"/>	Classic Titles ? <input type="checkbox"/> Exclude all Classic Titles
Copyright <input type="text" value="No Preference"/>	
Order Results By <input type="text" value="Relevance"/> <input type="text" value="Ascending"/>	



TLC: Beyond the Stream: Discovery Streaming 201 Discovery Streaming Scavenger Hunt

Part III: Teacher Center - Assignment Builder & Quiz Builder

1. Click on the "Teacher Center" link on the Welcome Line.

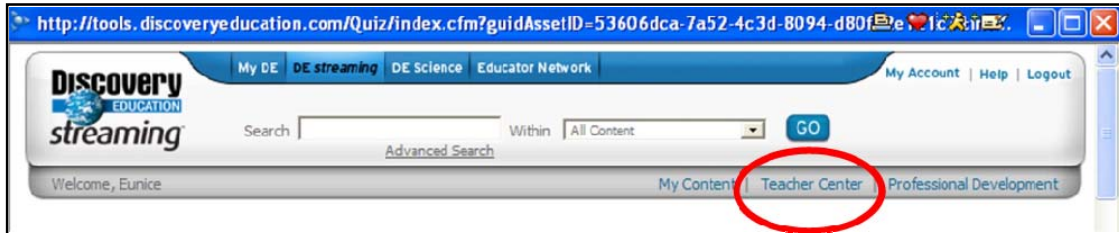

2. Click on "Assignment Builder."

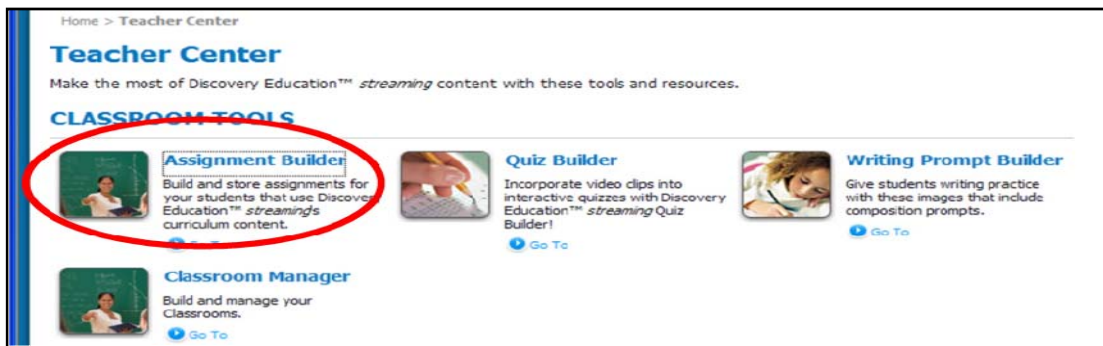

3. Create an assignment following the step-by-step instructions. If you need help, click on "Help" on the top. Next, click on **Teacher Center Tools**, then **Assignment Builder** to get further directions.

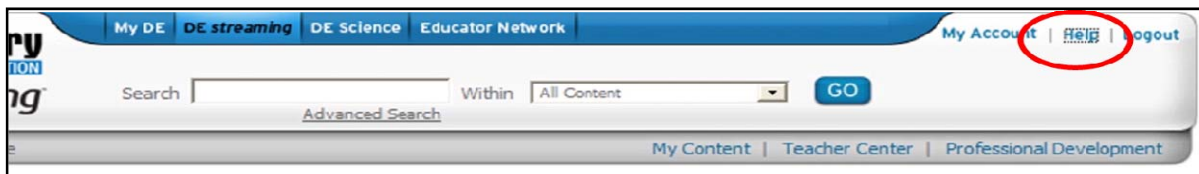

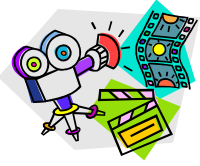

TLC: Beyond the Stream: Discovery Streaming 201

Discovery Streaming Scavenger Hunt

4. Go back to the "Teacher Center" and create a quiz using "Quiz Builder". If you need help, follow step # 2 and 3.
5. Look for a quiz that is already made, or create your own quiz based on the videos that you want your students to view.
6. What is the value of using tools such as these? What are the drawbacks?

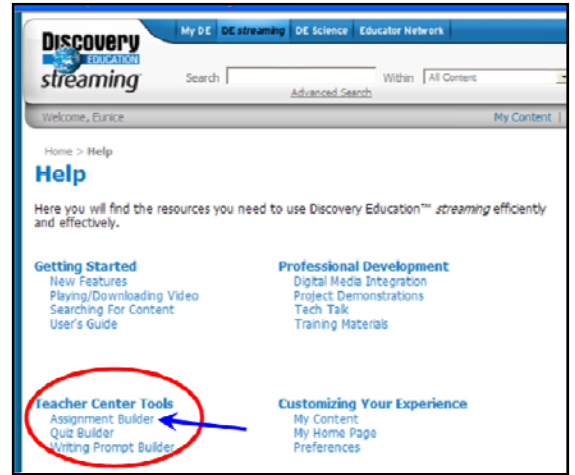

7. What are some of the new things you have discovered while exploring Discovery Streaming? What advantages would there be for students to use this program? What disadvantages?
