

2009 Creekside Elementary Parent Survey Results

Overall Survey Statistics

(comparisons shown to 2008 survey where applicable)

Survey Open Dates: 5/20/09 – 6/11/09

Total Number of Responses: 408 (220)

Number of Students Represented: 578 (325)

Approximate Total Student Count: 800

Overall Response Rate: 72% (41%)

Also received 347 written comments

2009 Creekside Parent Survey: Number of children at Creekside:

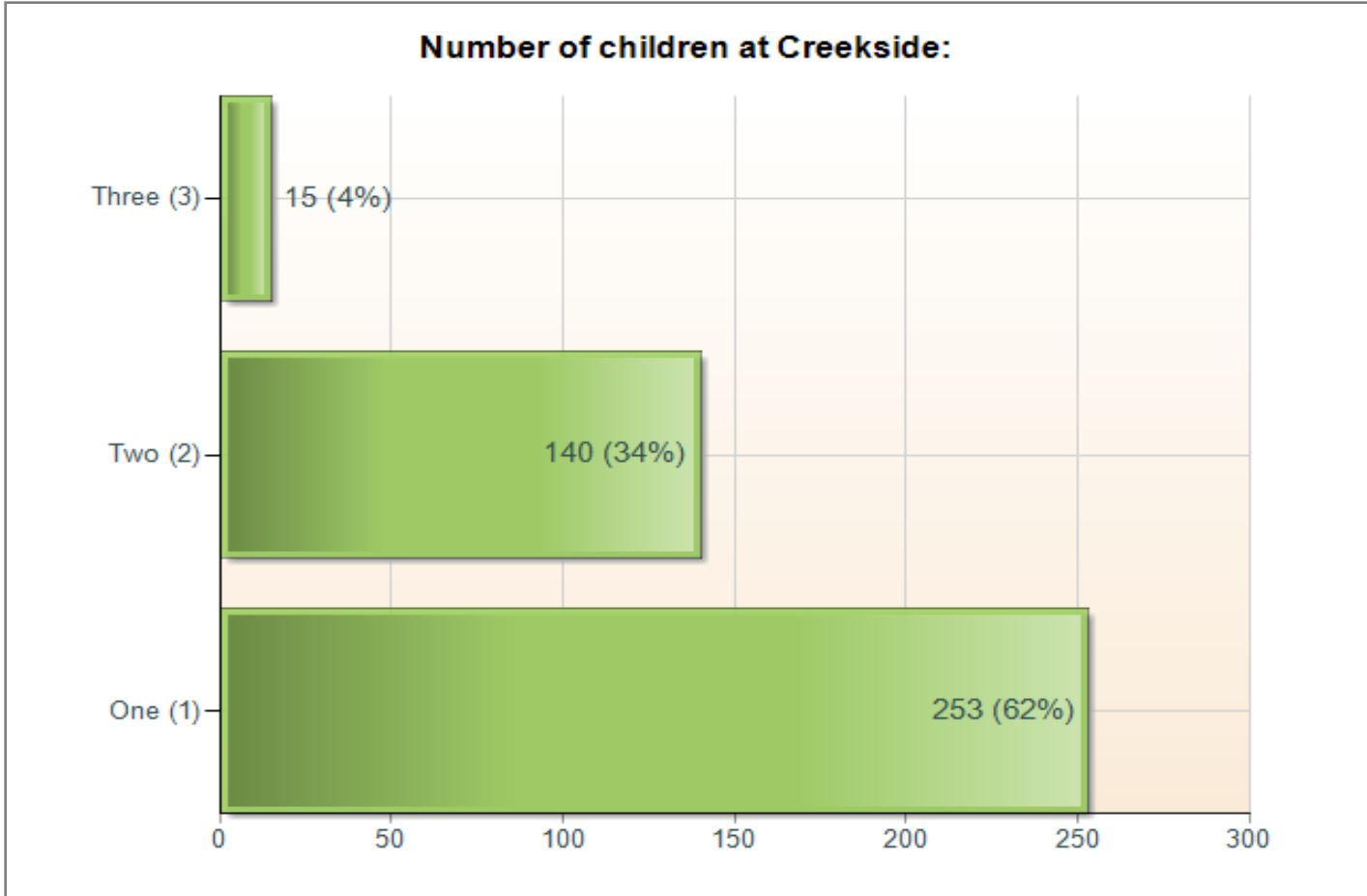

2009 Creekside Parent Survey: The school places a strong emphasis on:

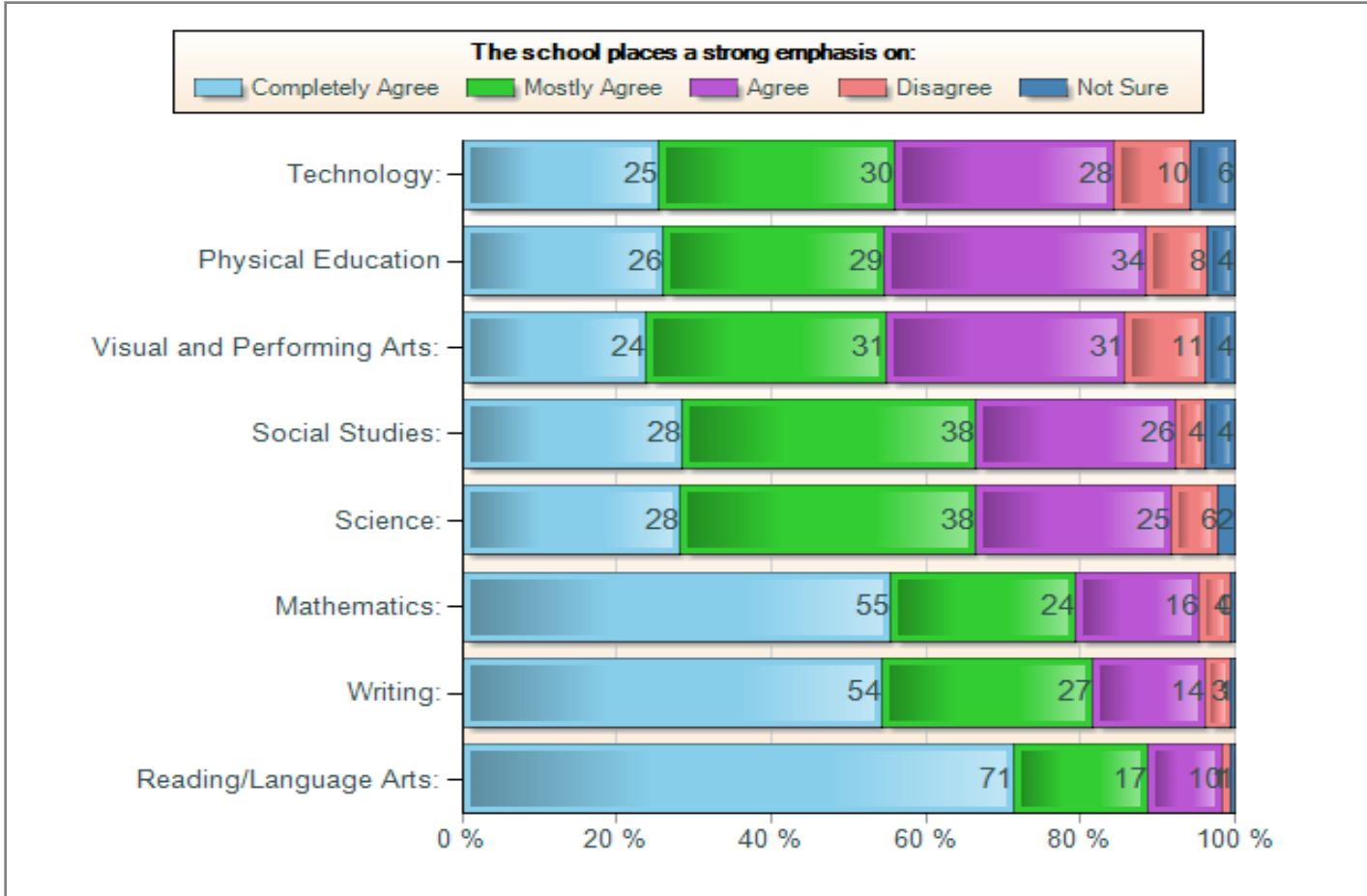

Results very similar to 2008

School Climate

2009 Creekside Parent Survey: I feel welcome at school.

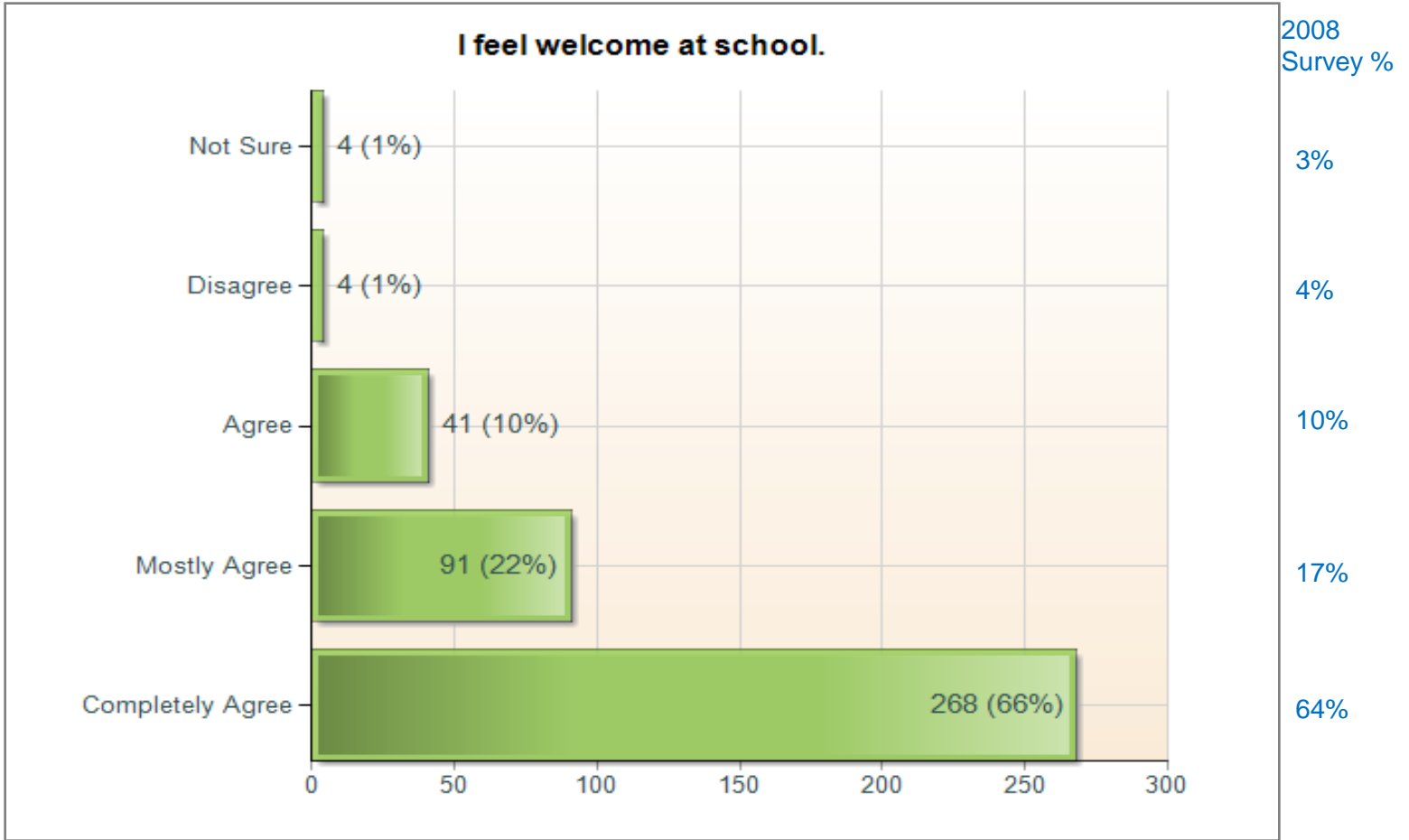

Results very similar to 2008

2009 Creekside Parent Survey: Teachers and staff care about the welfare of my child(ren).

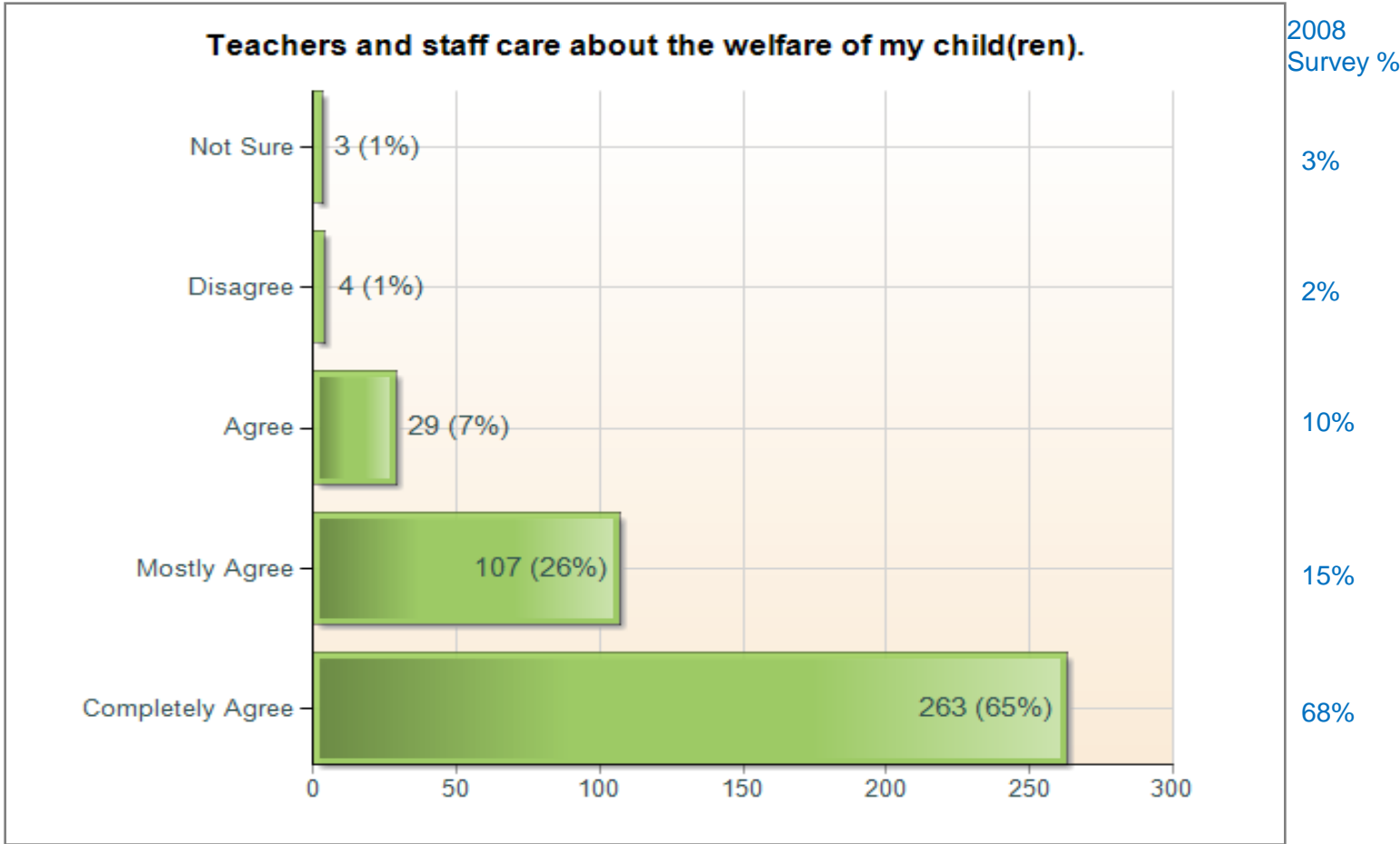

Results very similar to 2008

2009 Creekside Parent Survey: The school is well-managed by the principal.

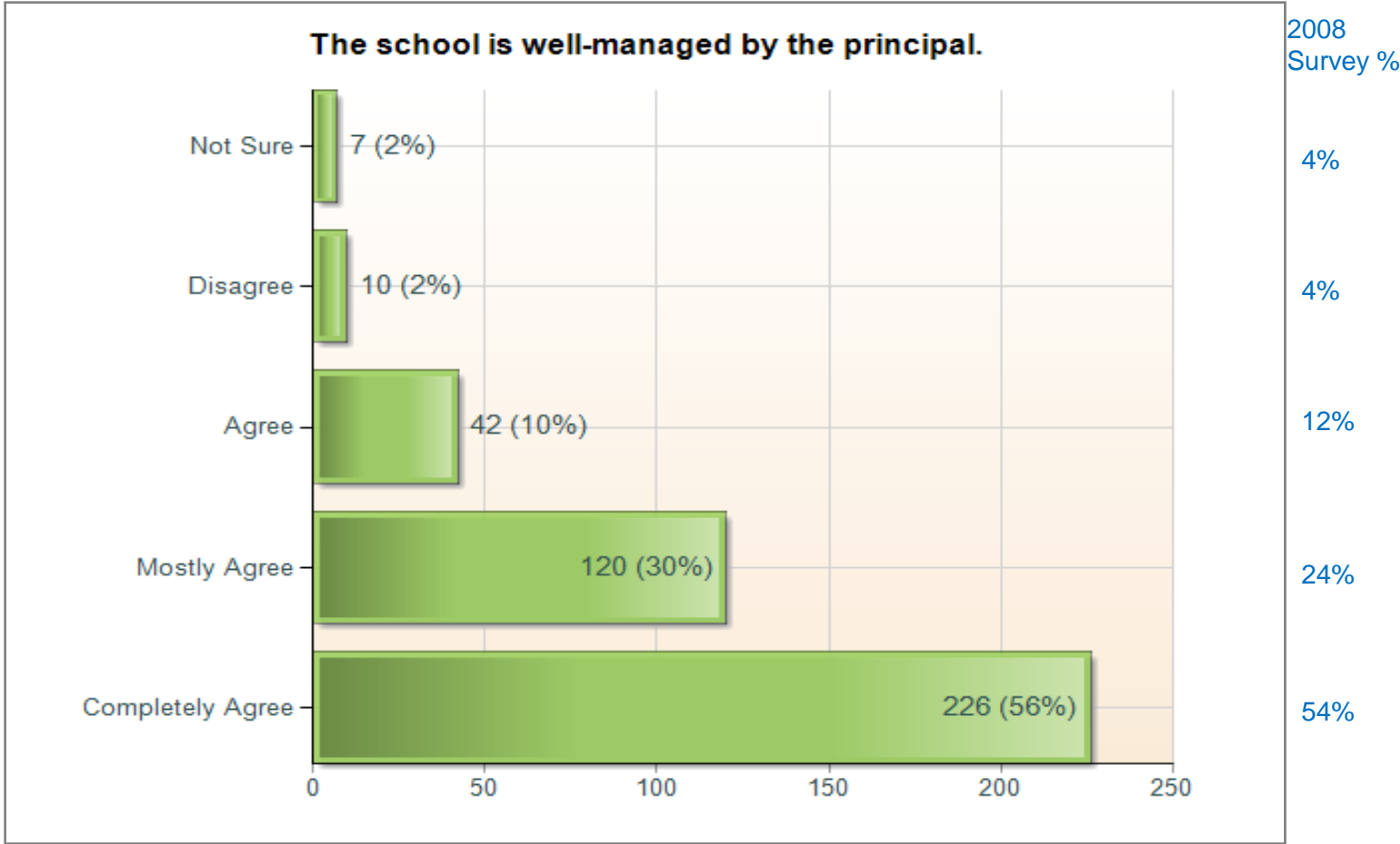

Results very similar to 2008

2009 Creekside Parent Survey: My child(ren) feel safe at school.

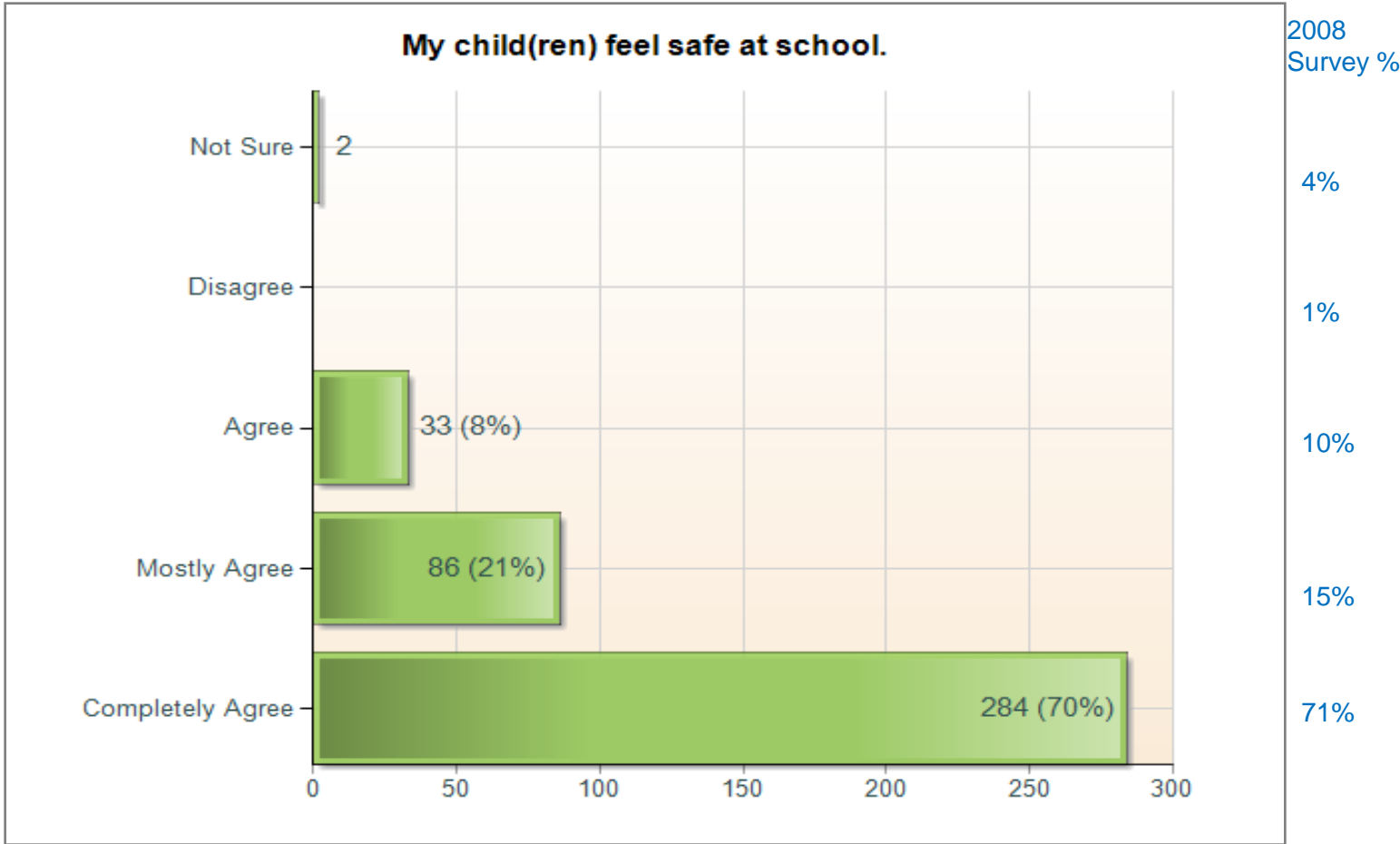

Results very similar to 2008

2009 Creekside Parent Survey: The school office staff is helpful, friendly and respectful.

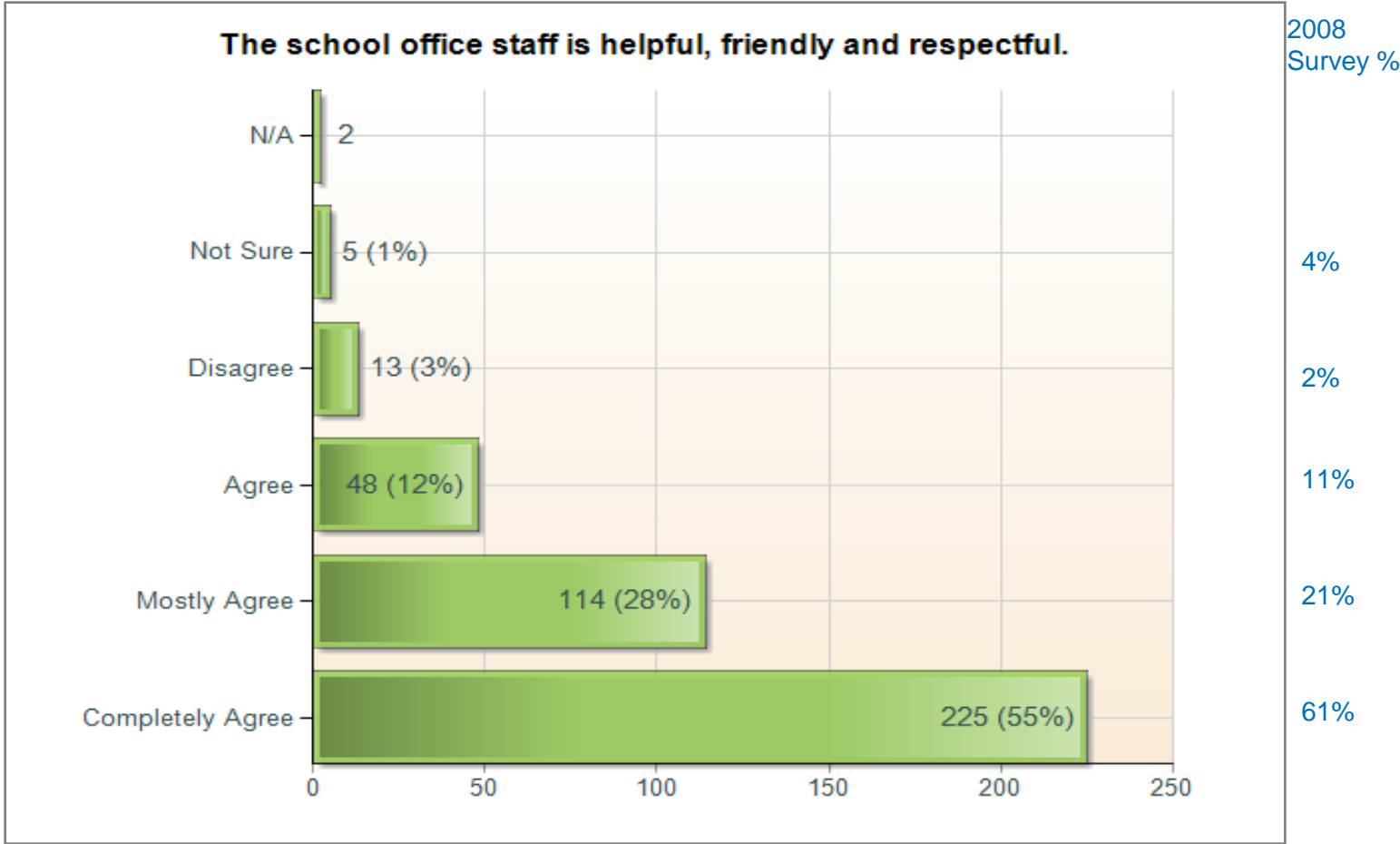

Small (5%) shift downward from 2008

2009 Creekside Parent Survey: Existing traffic and safety issues are being addressed.

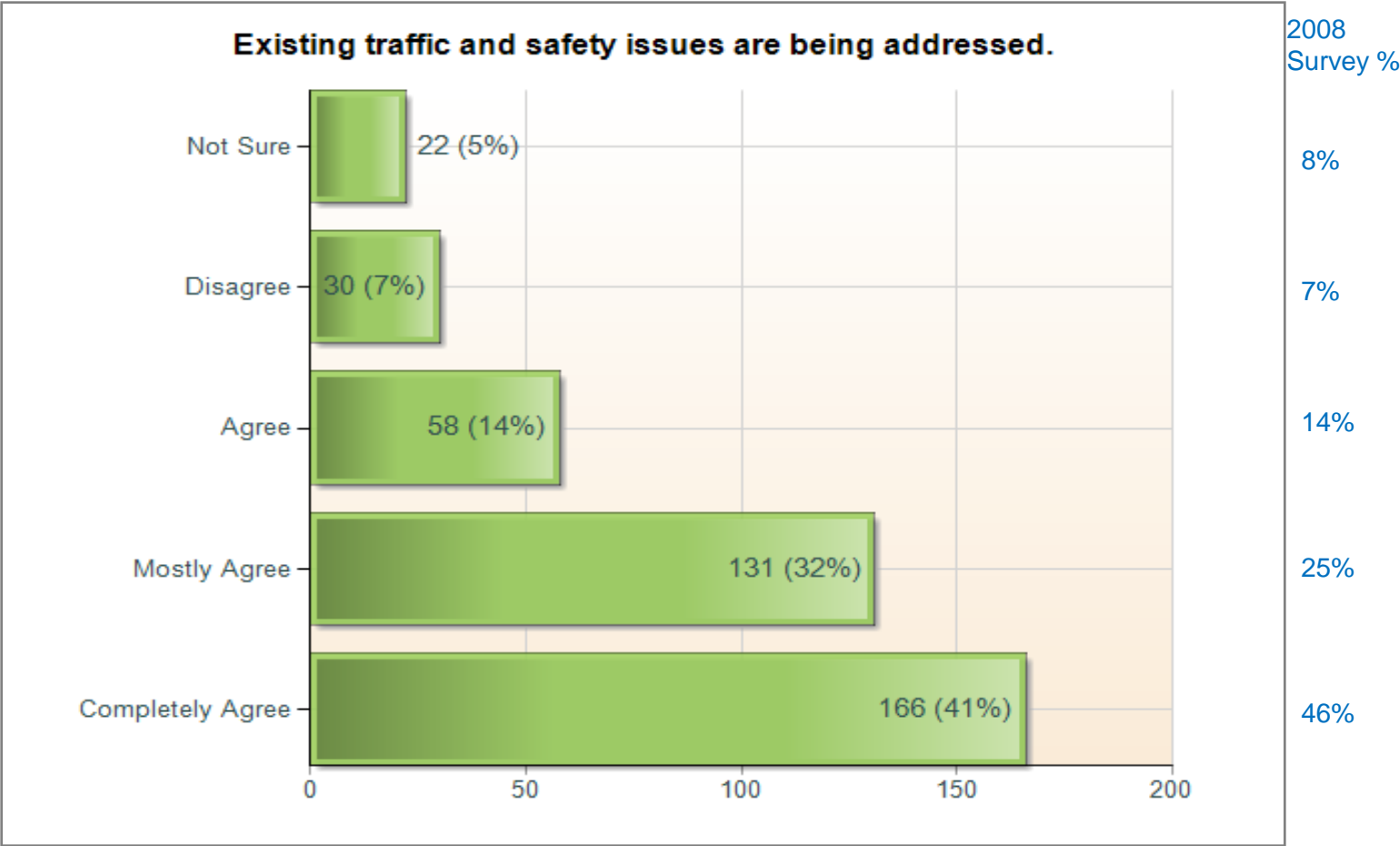

Small (5%) shift downward from 2008

School-Parent Communication

2009 Creekside Parent Survey: My questions and concerns are addressed by the administrator in a timely fashion.

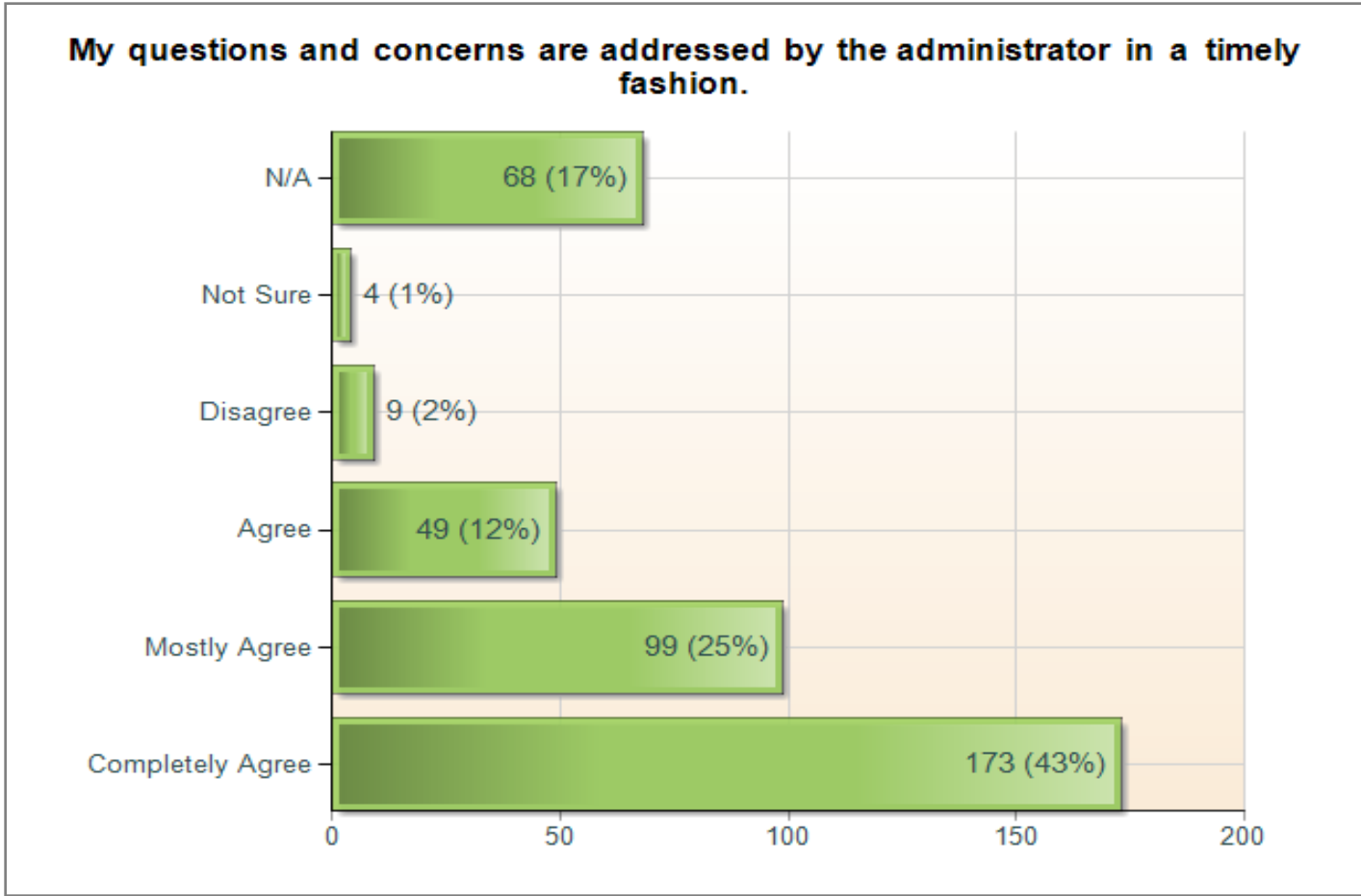

2009 Creekside Parent Survey: The school keeps me informed of important events and issues.

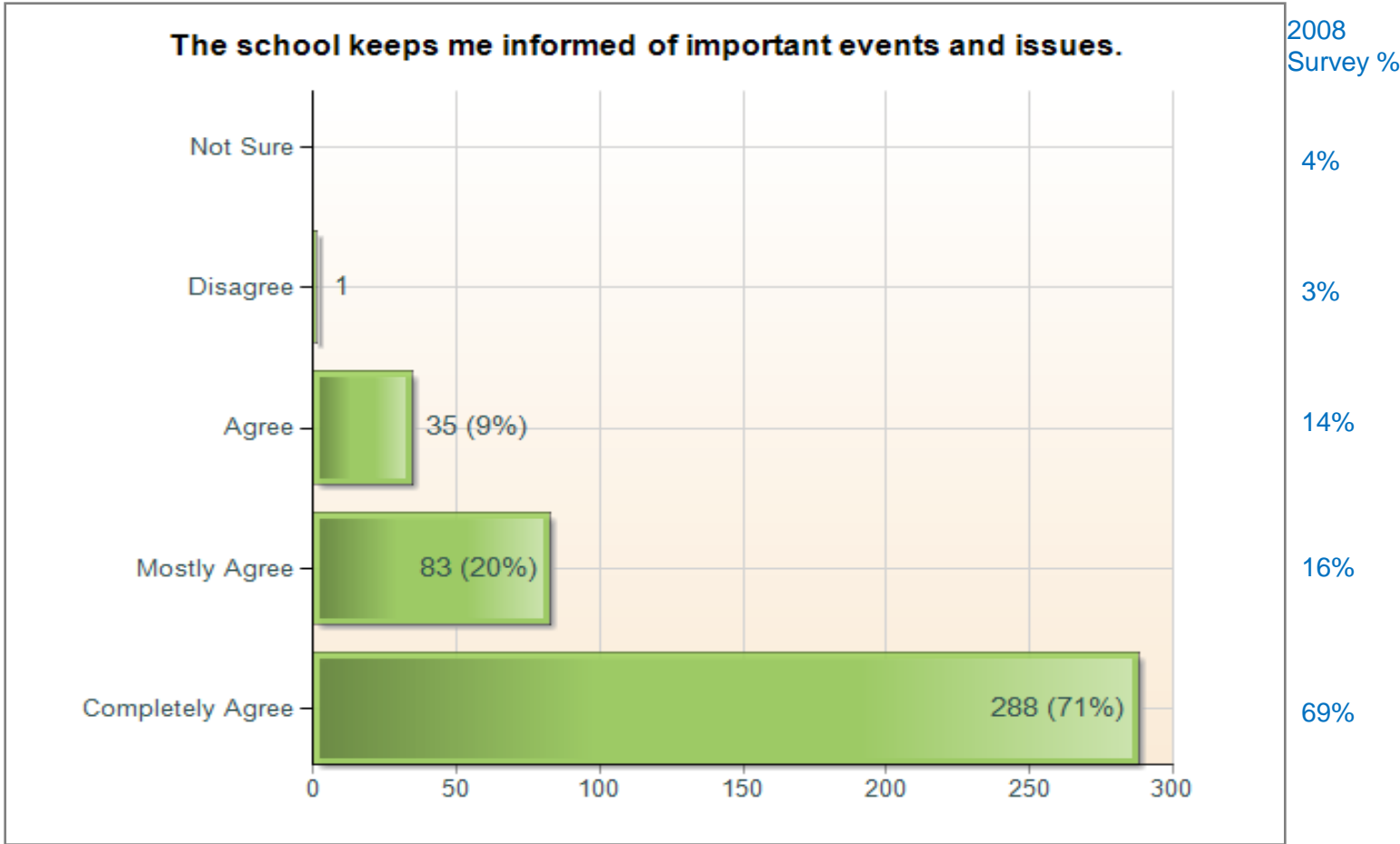

Results very similar to 2008

2009 Creekside Parent Survey: What is/are the best way(s) to communicate with you and your family? (choose all that apply)

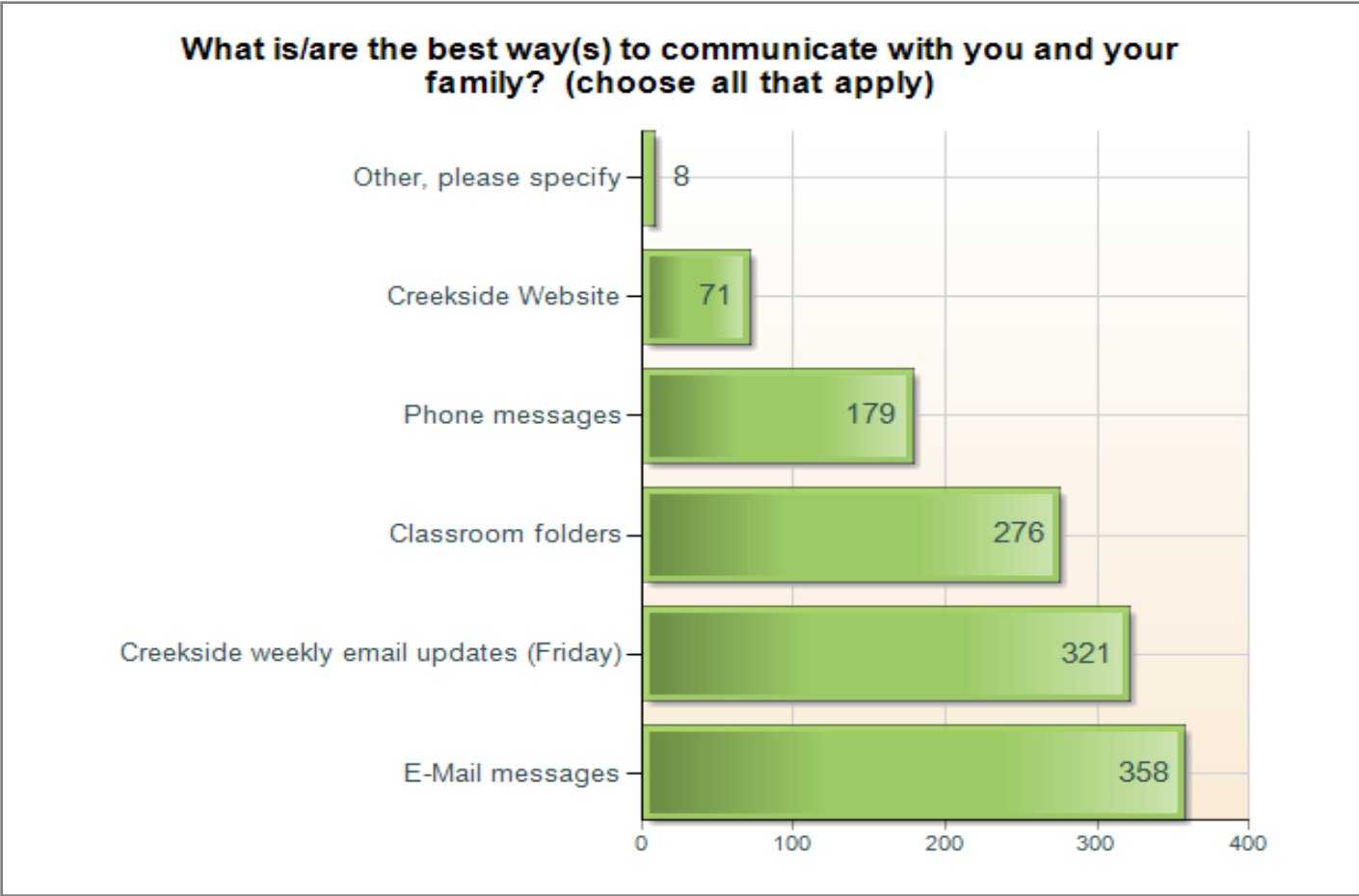

Strong preference for email communication

Classroom Questions by Grade

My child's classroom is a warm and welcoming environment.

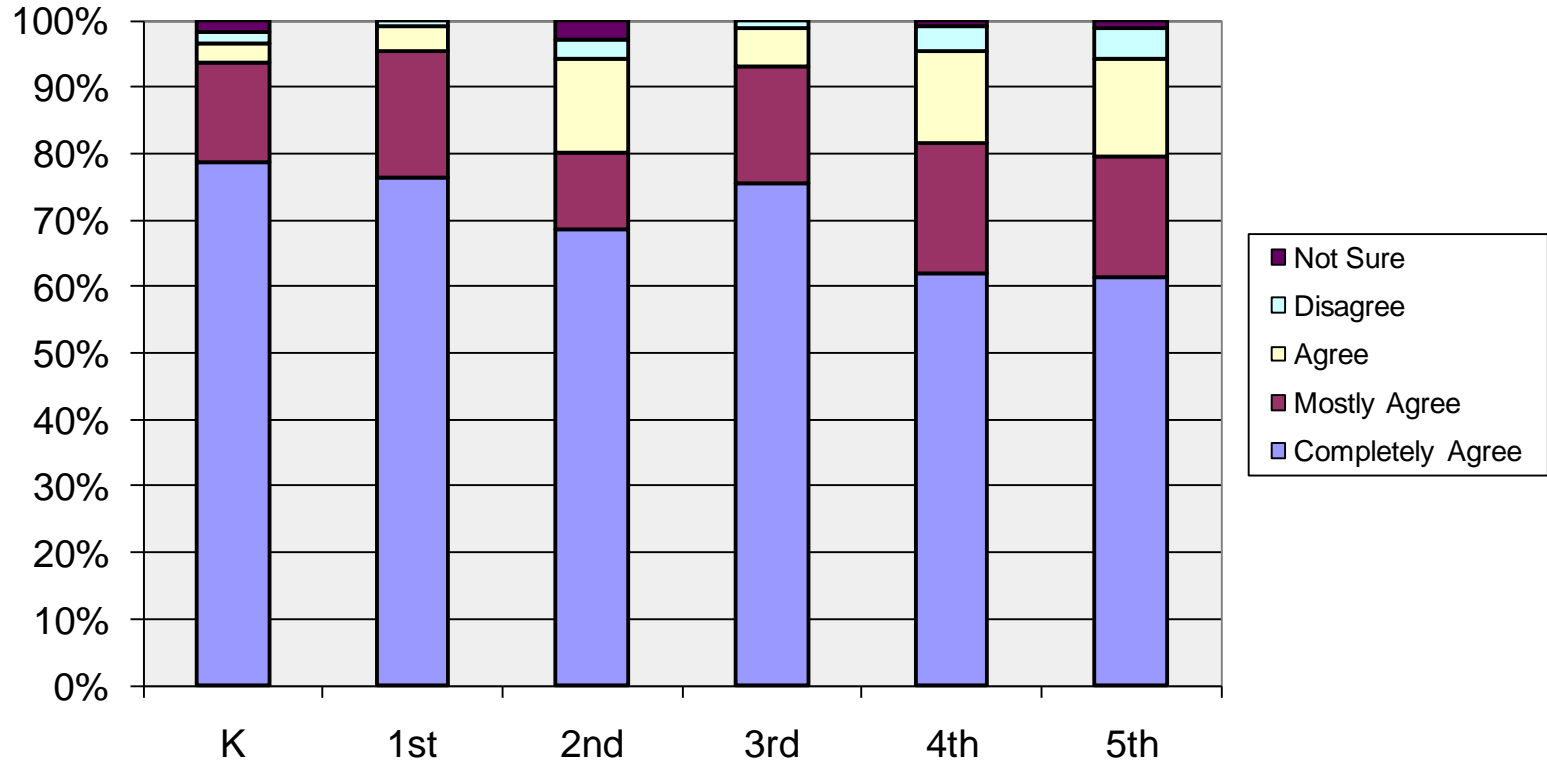

I receive adequate information about my child's progress.

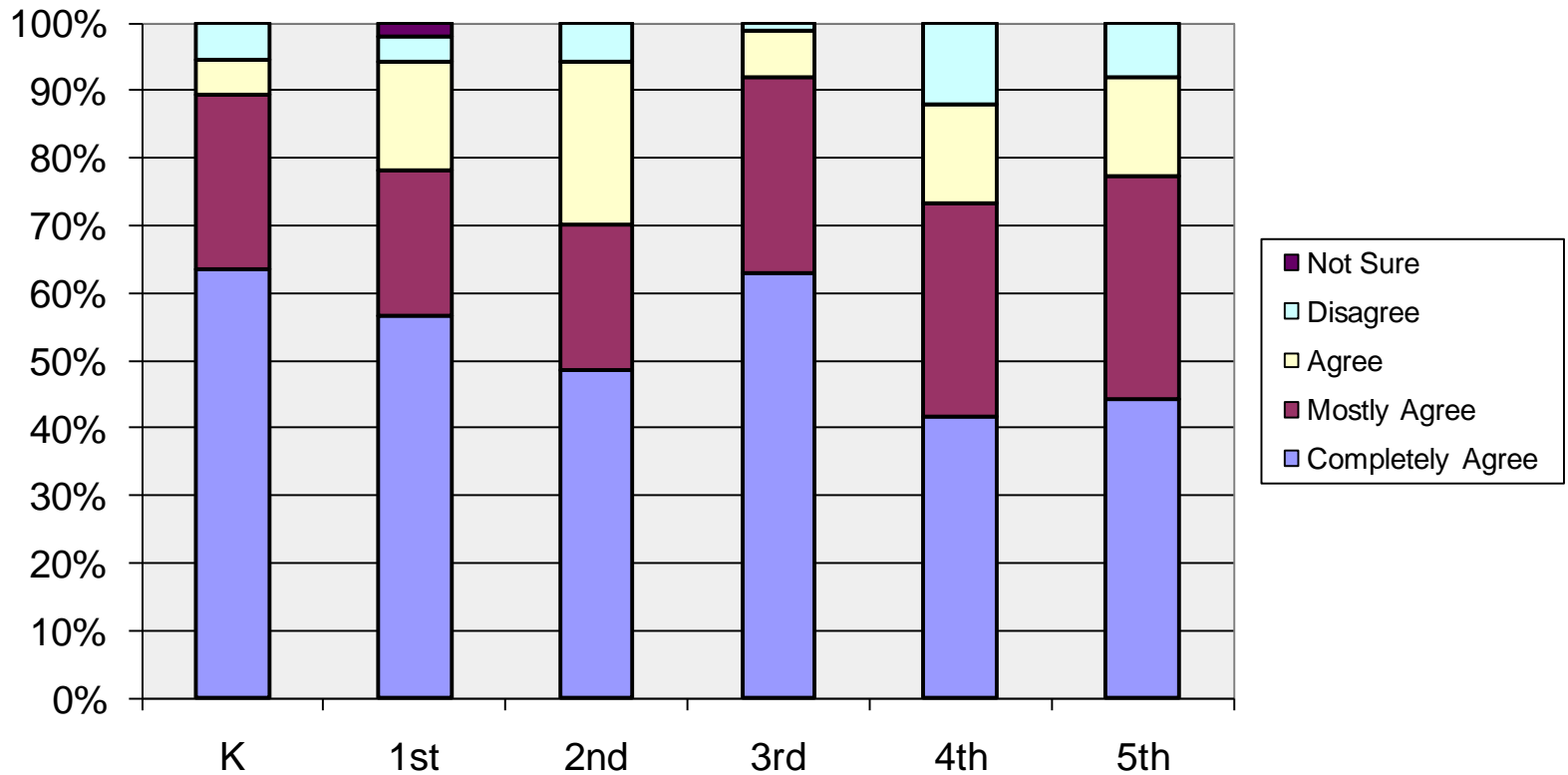

My questions and concerns are addressed by my child's teacher in a timely fashion.

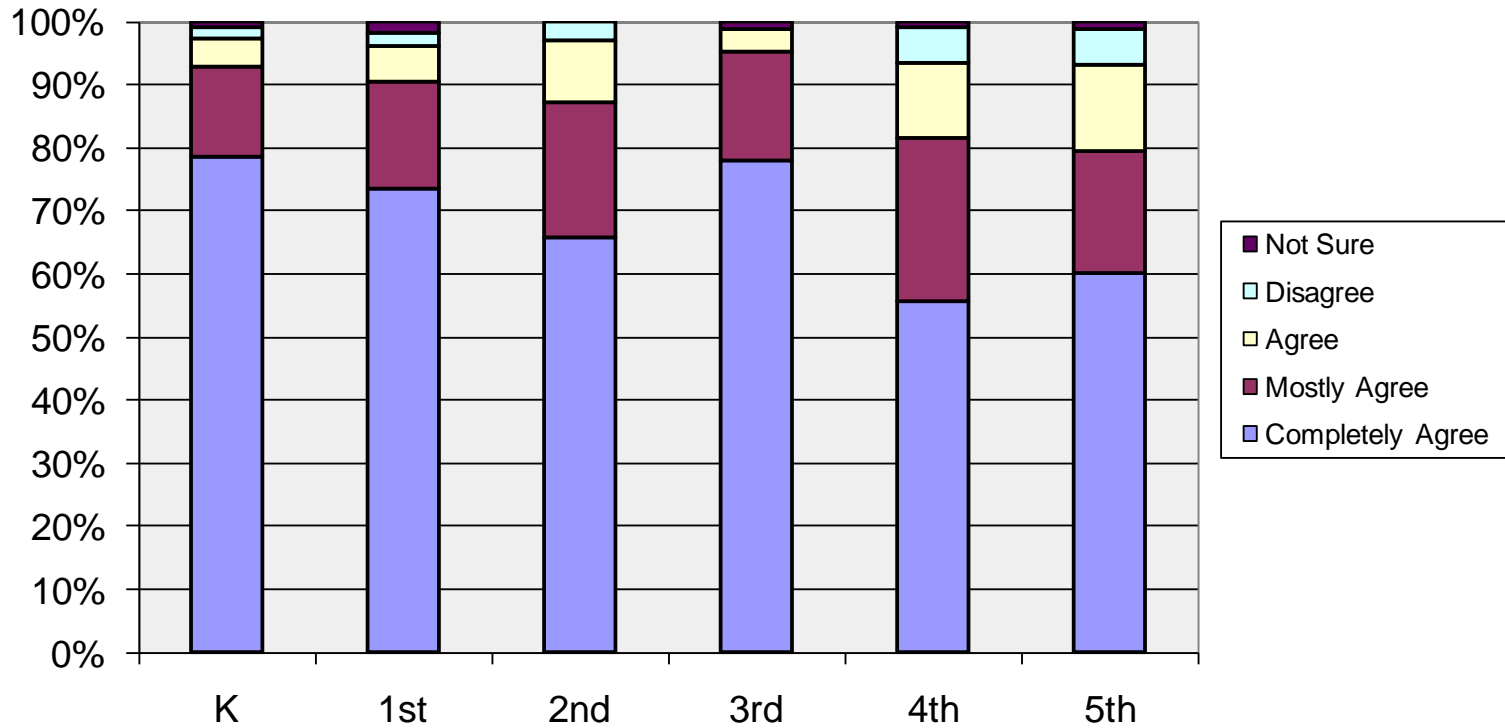

Homework is an extension of classroom activities.

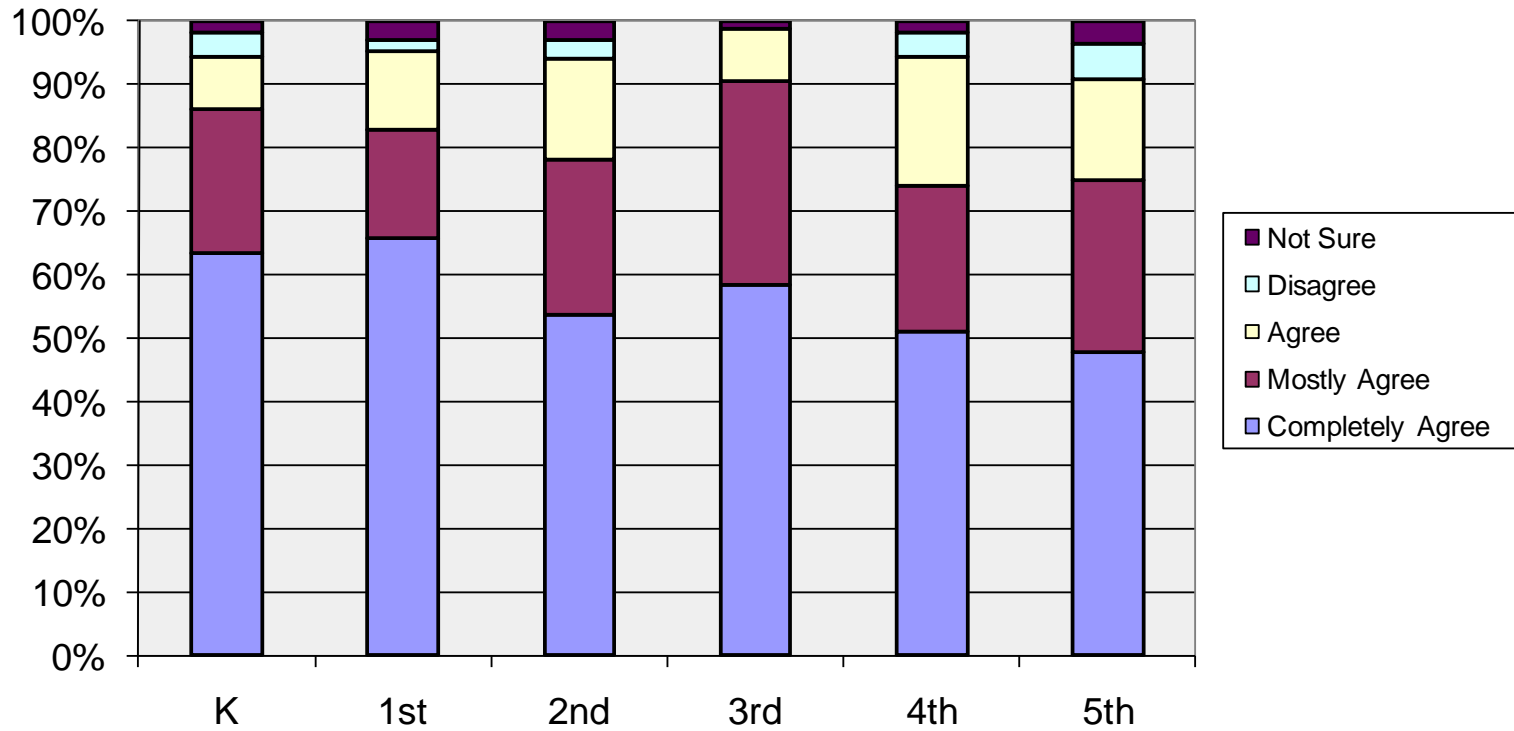

The amount of homework assignments are:

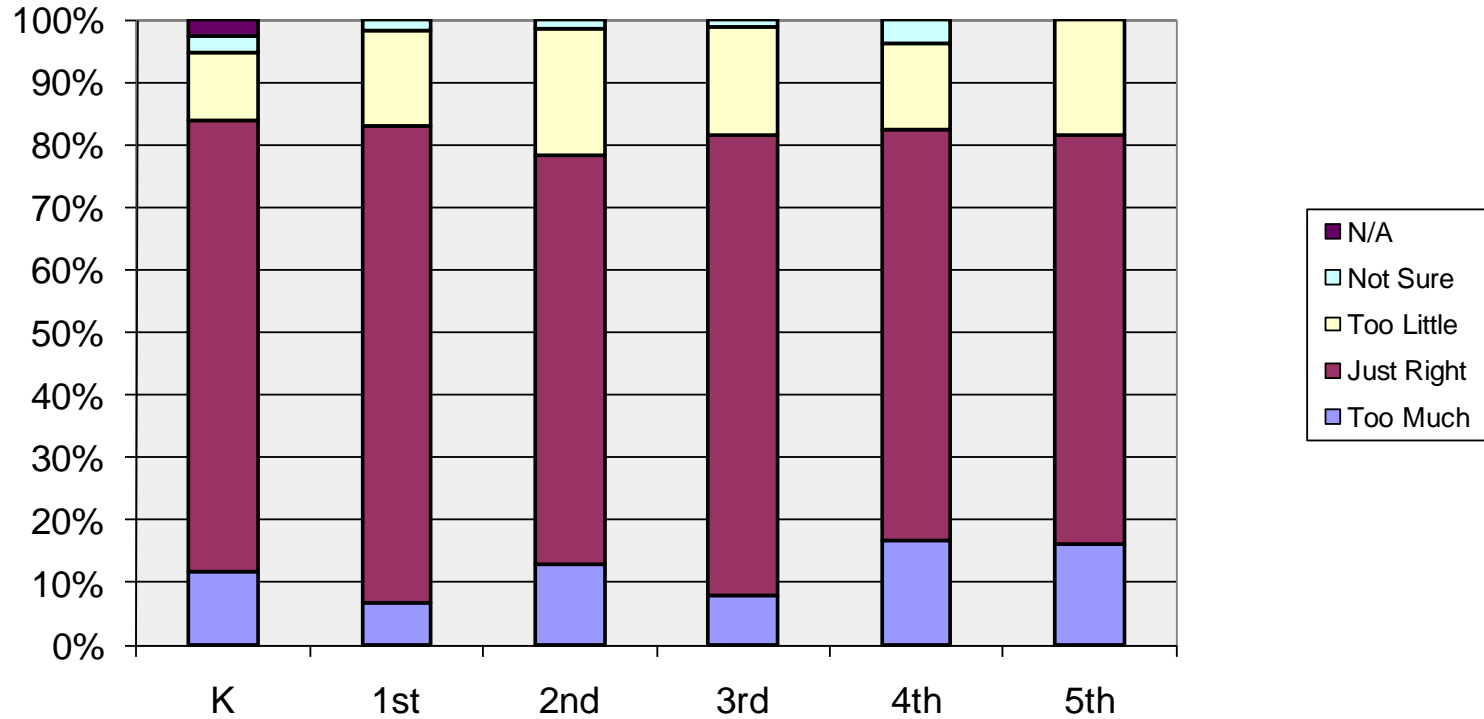

There is adequate communication from the teachers regarding homework assignments, test dates, etc.

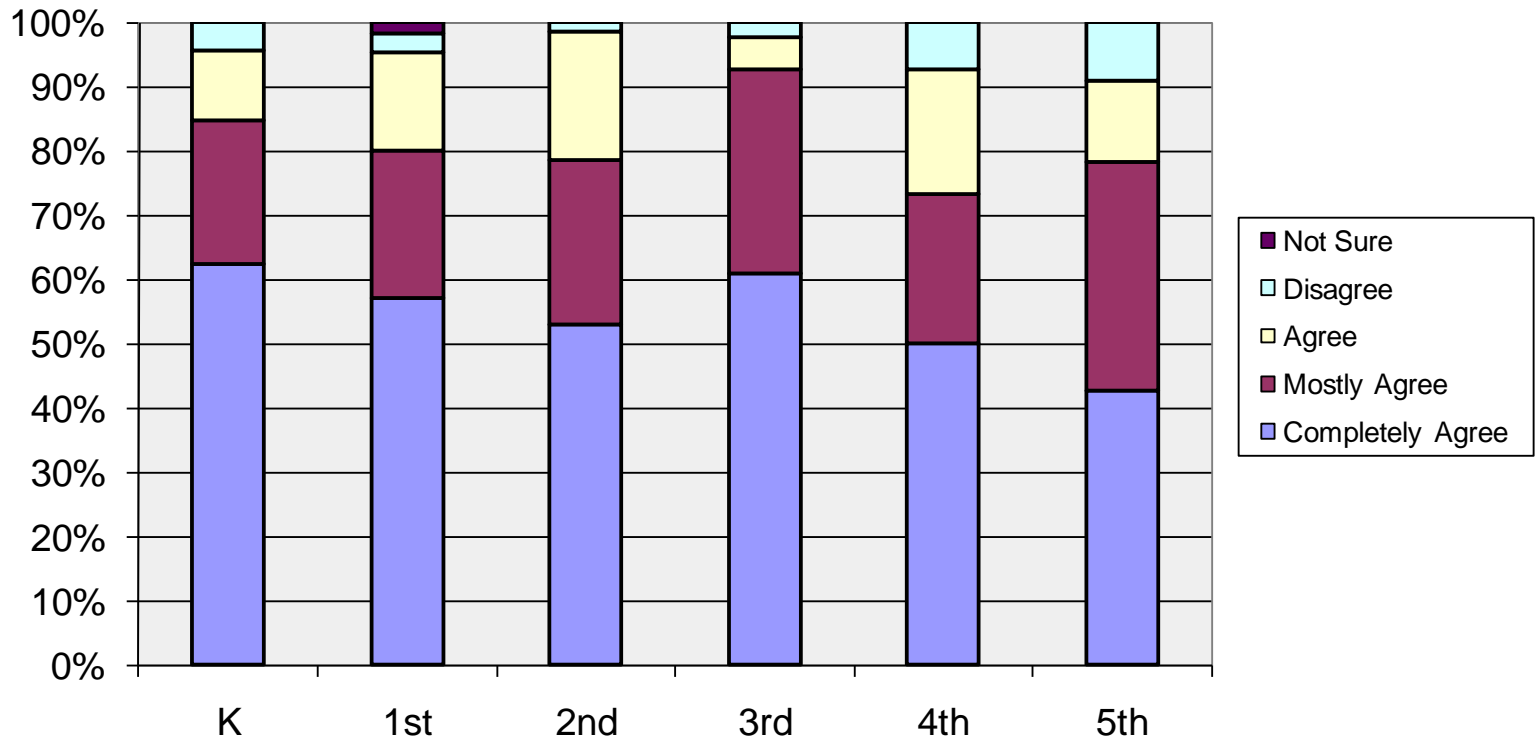

I have a good understanding what is expected of my child on a weekly basis regarding homework, assignments, testing, projects etc.

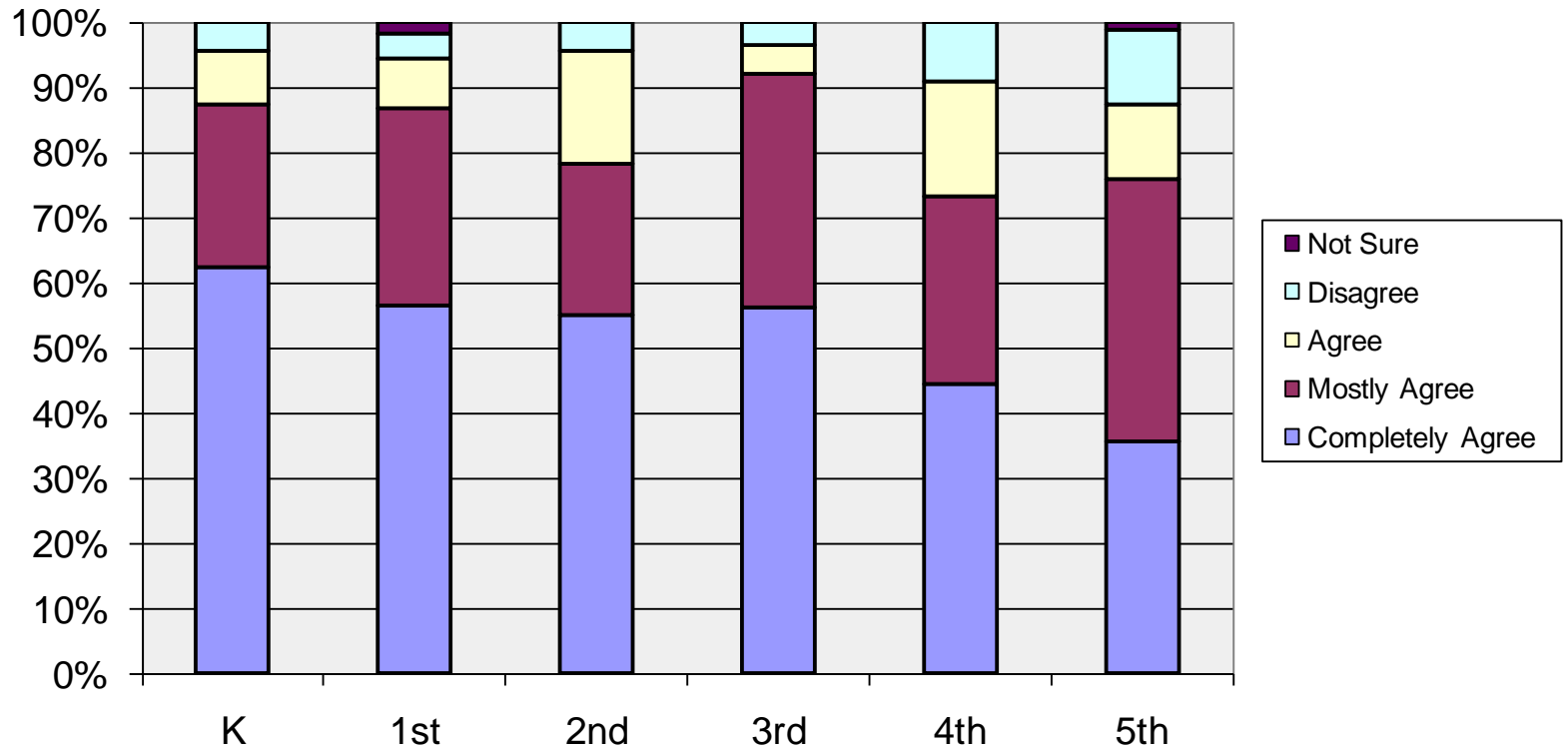

I spend the following amount of time each week helping my child with homework and other assignments outside the classroom:

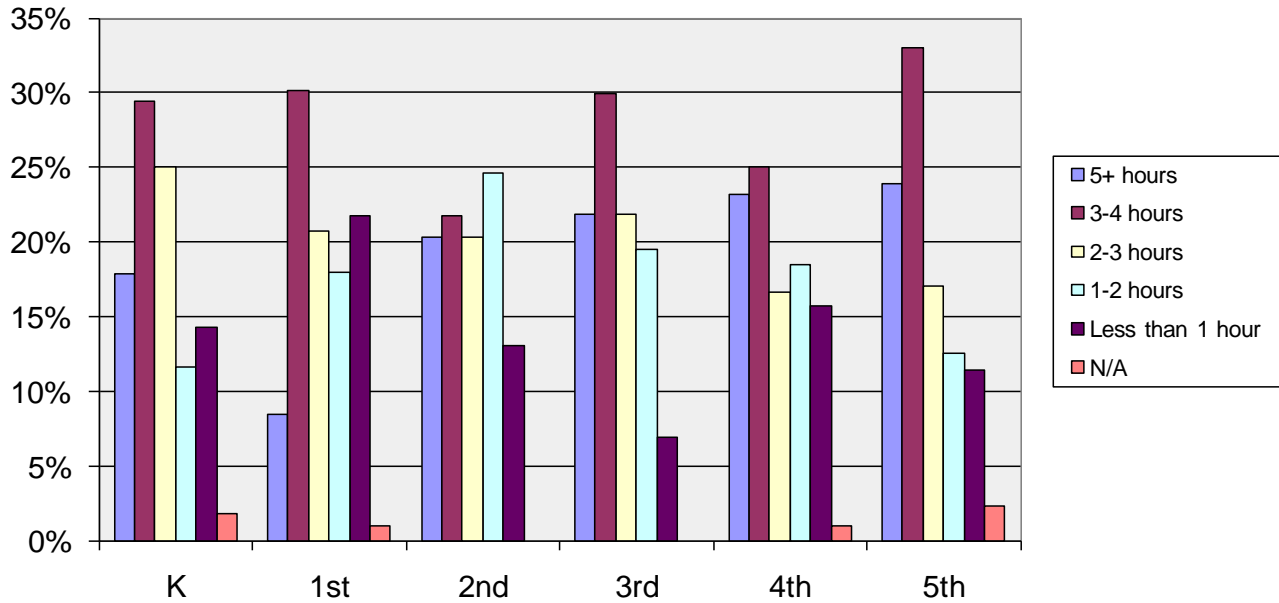

% of parents spending at least 3 hours per week helping child with homework and other assignments outside the classroom:

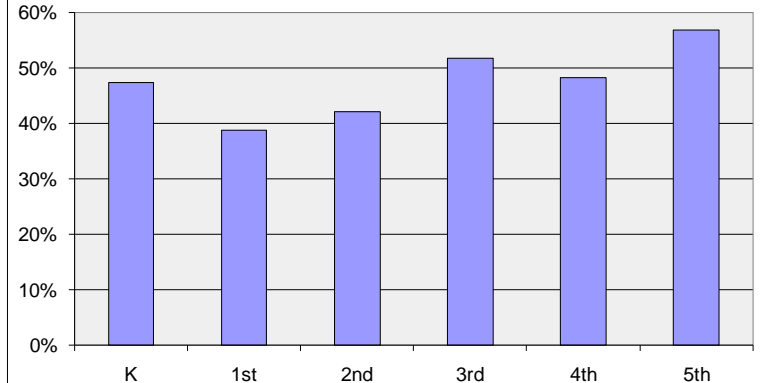

Have your overall educational expectations for your child been met?

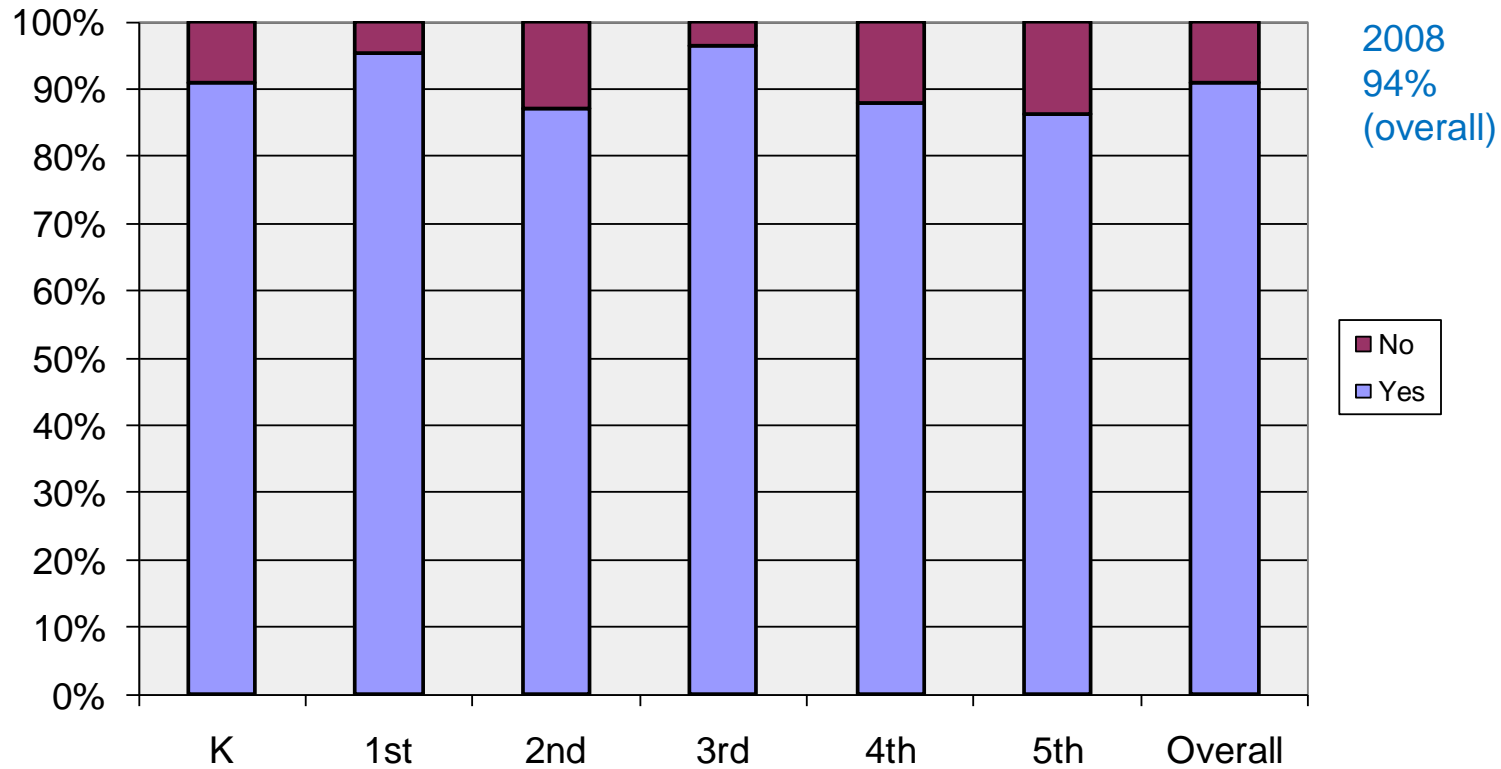

Volunteering

2009 Creekside Parent Survey: Parent volunteers directly impact the overall quality of our children's education at Creekside.

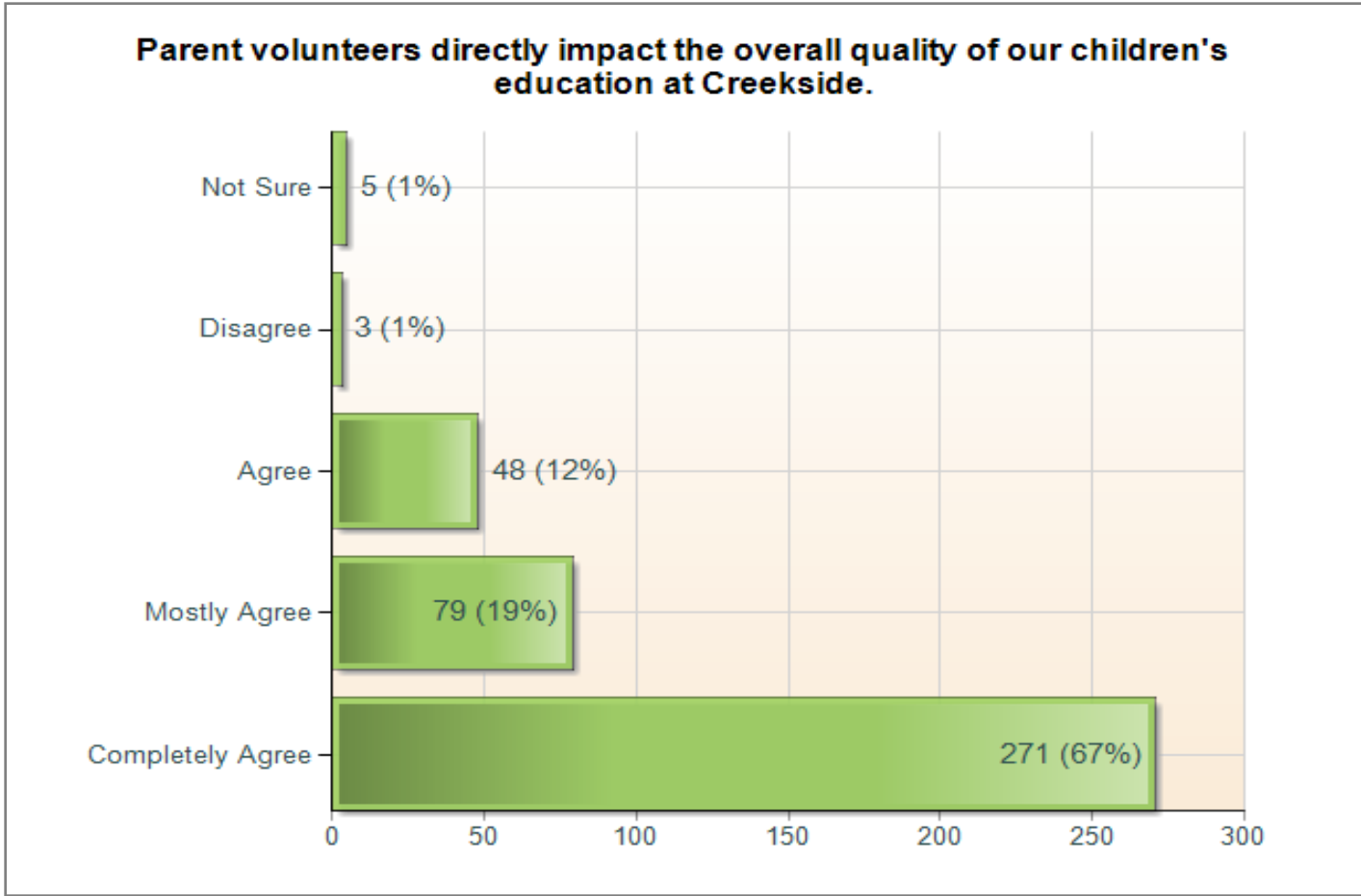

2009 Creekside Parent Survey: Were you asked this year about your interest, talents or availability for volunteering at school?

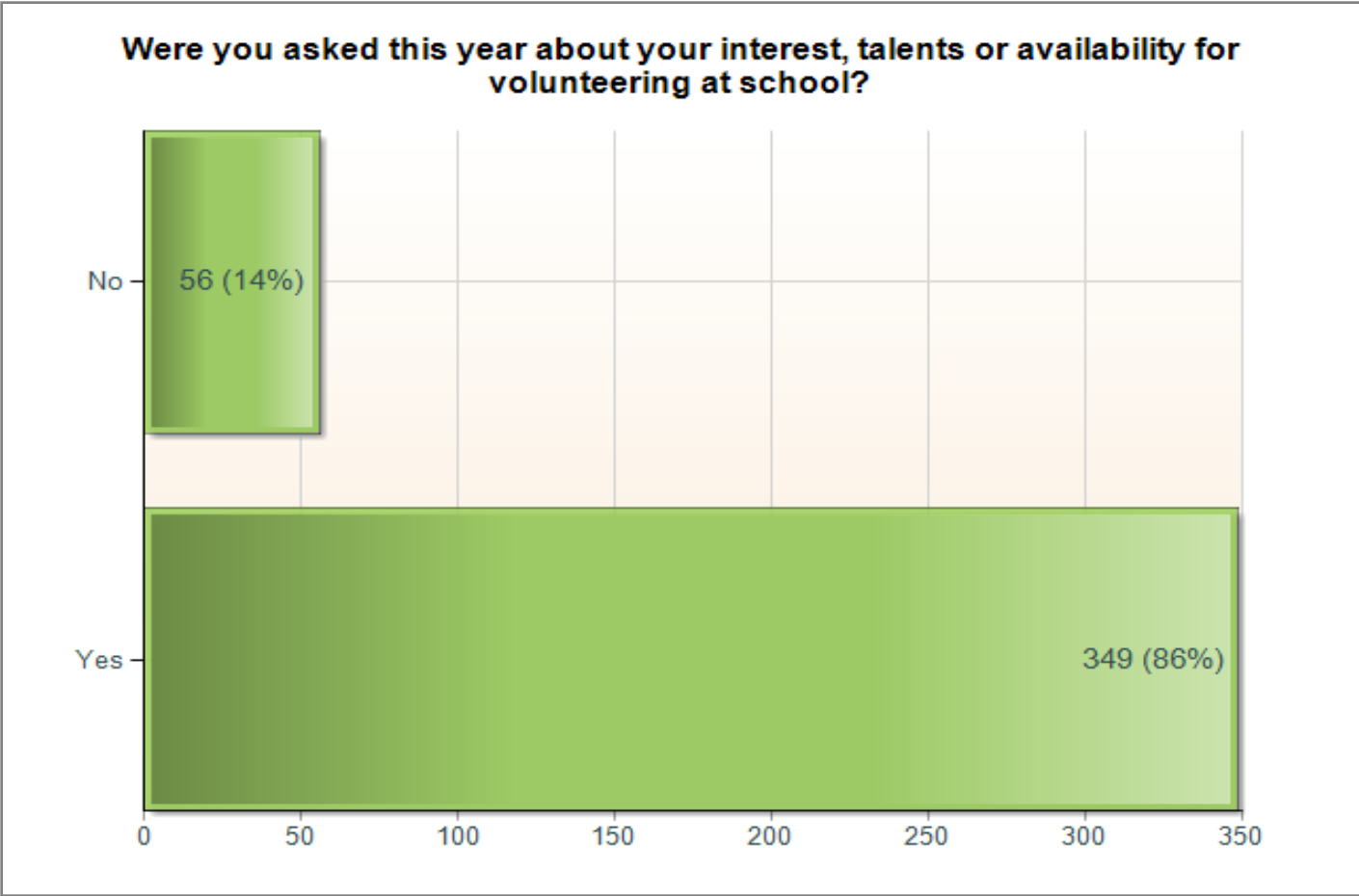

2009 Creekside Parent Survey: If you did volunteer this year, please indicate the number of times for each activity.

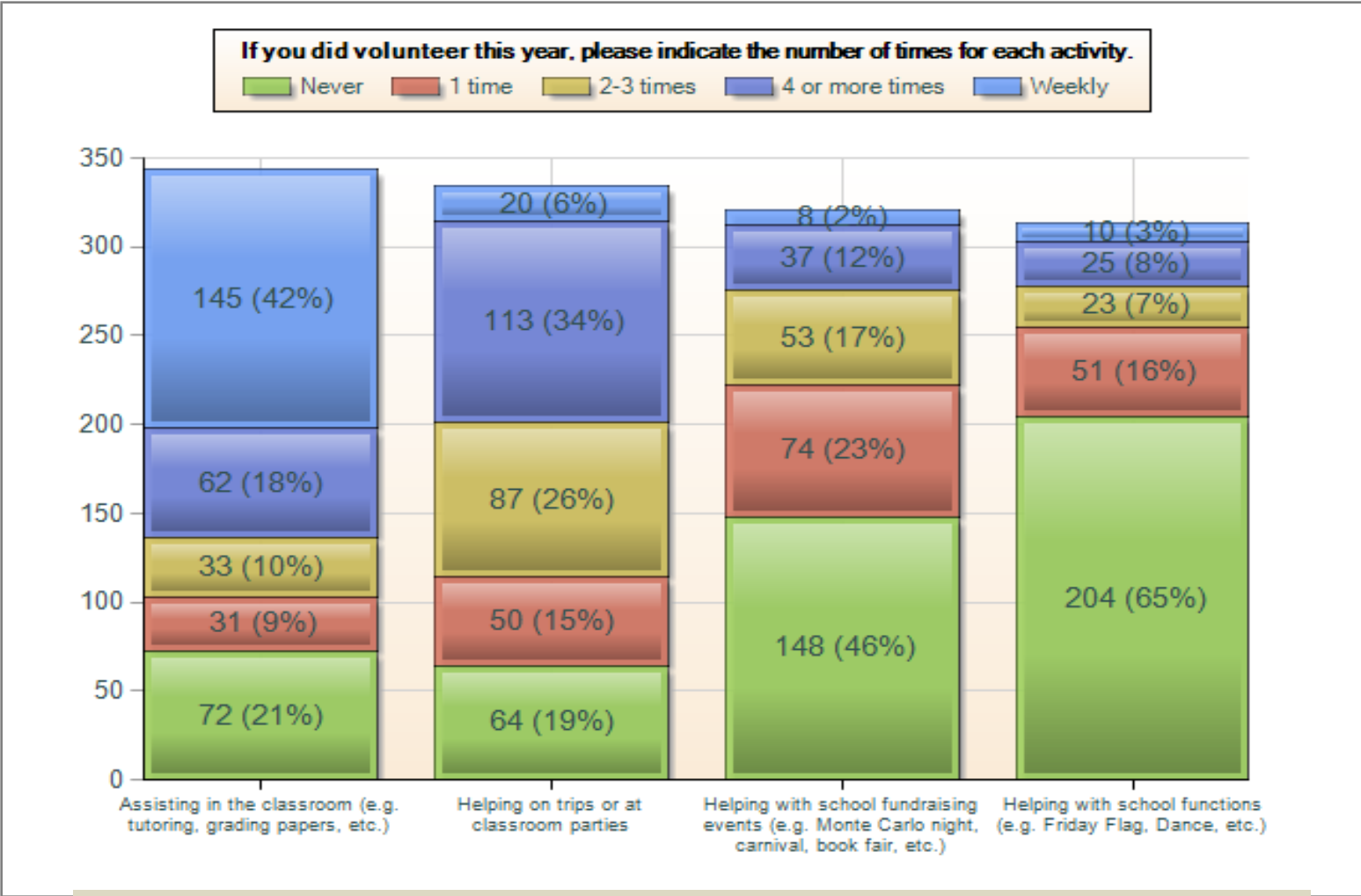

Overall Volunteer Rate (1 or more times) (out of 408 responses)

66%

66%

42%

27%

2009 Creekside Parent Survey: If you did not volunteer this year, please indicate why (choose all that apply):

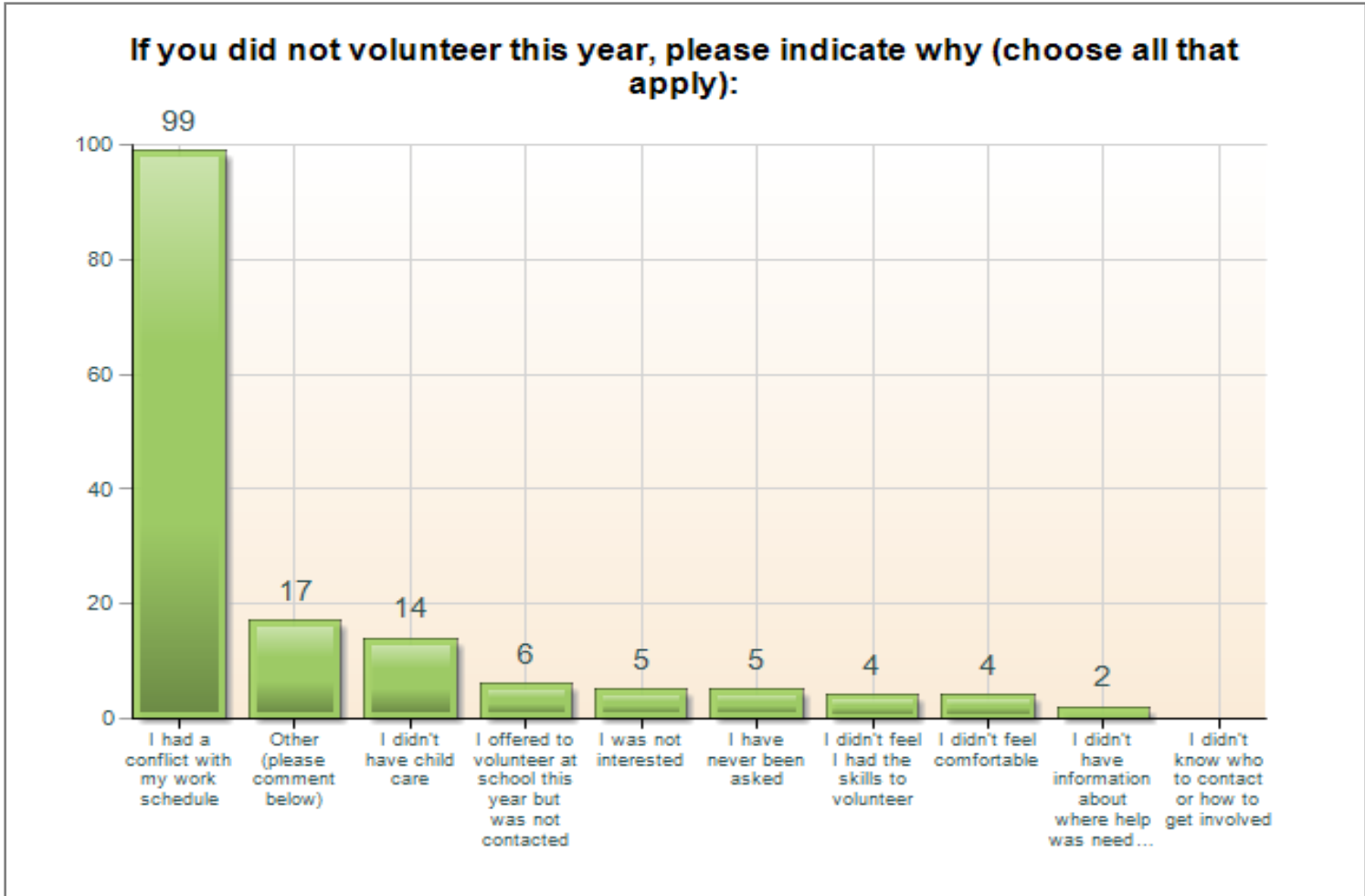

Creekside Support Group Participation

2009 Creekside Parent Survey: I am aware of and understand the respective roles of the PTA (Parent-Teacher Association) and CEF ...

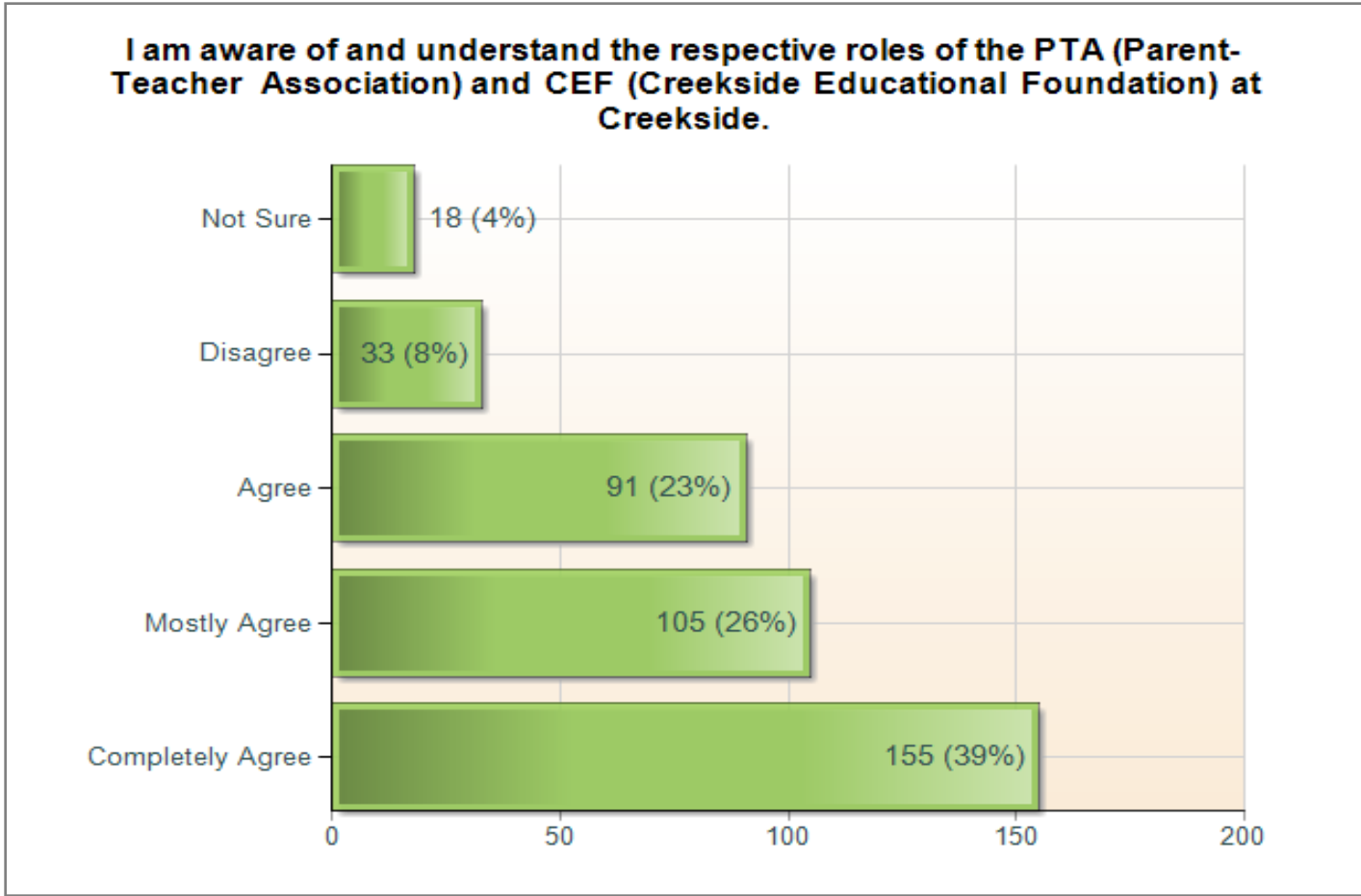

2009 Creekside Parent Survey: Did you attend Monte Carlo Night?

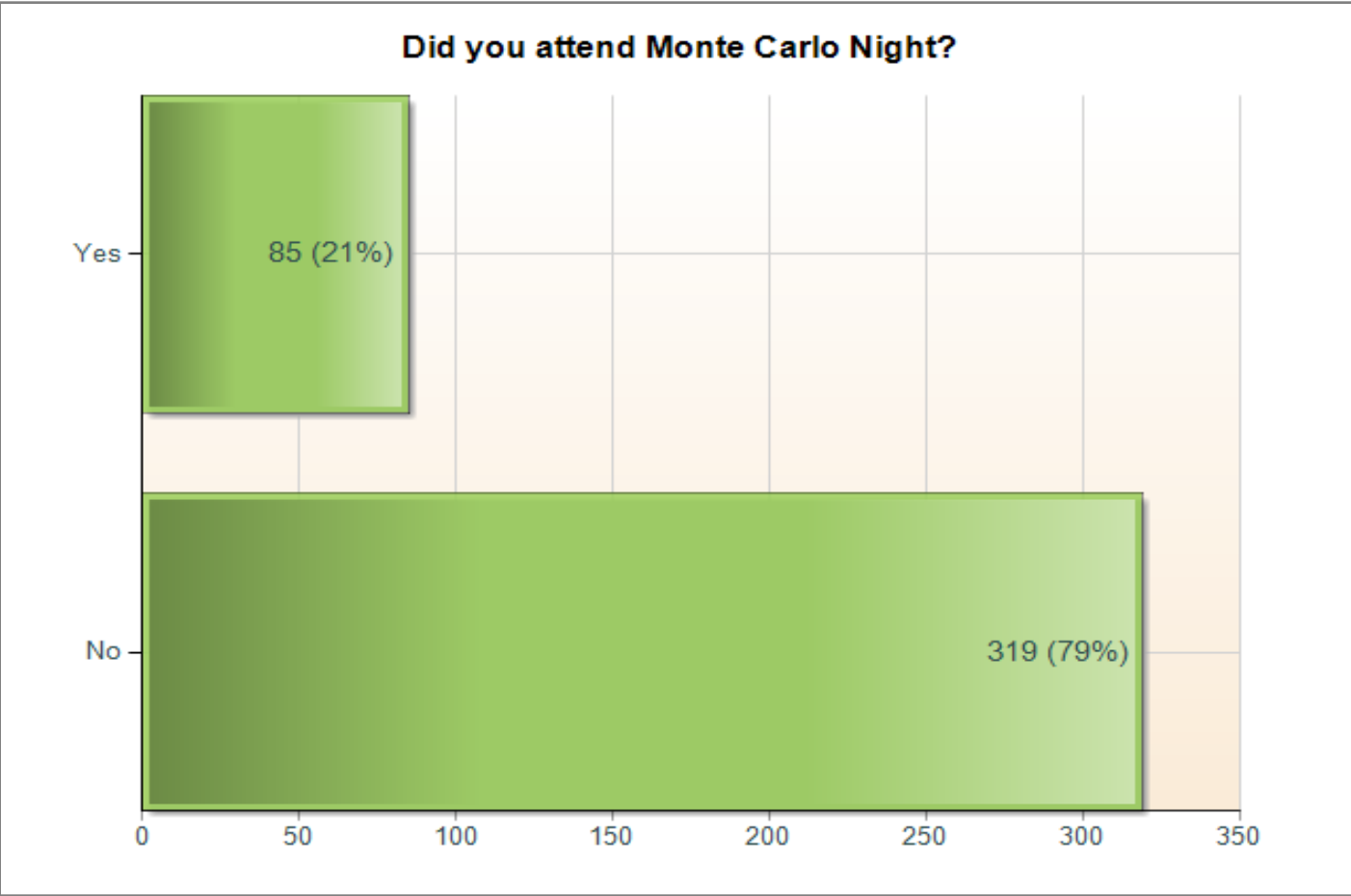

2009 Creekside Parent Survey: If no, what was the reason? (pick one):

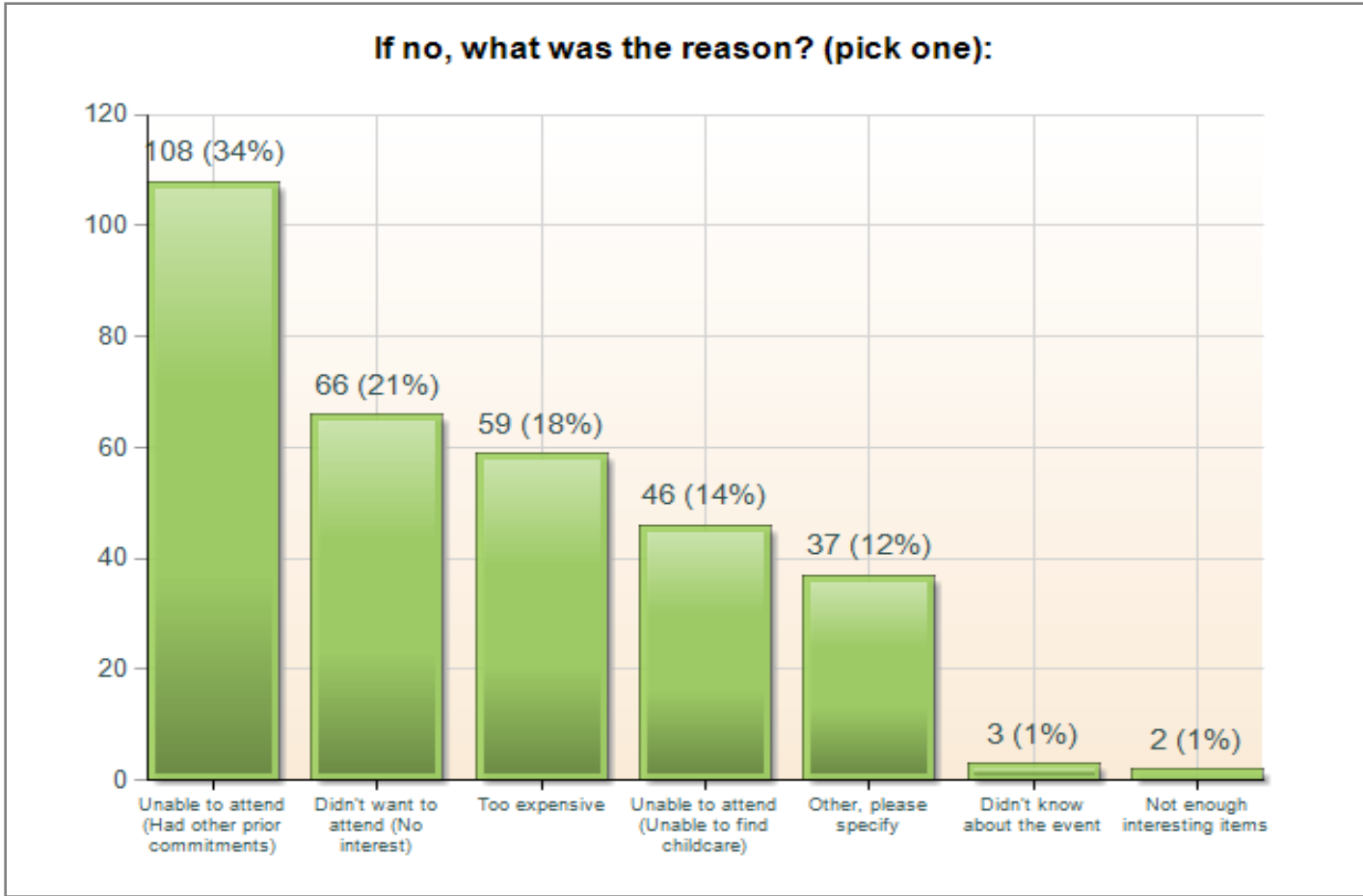

2009 Creekside Parent Survey: In order to help focus PTA funding for activities and programs, please indicate which activities ...

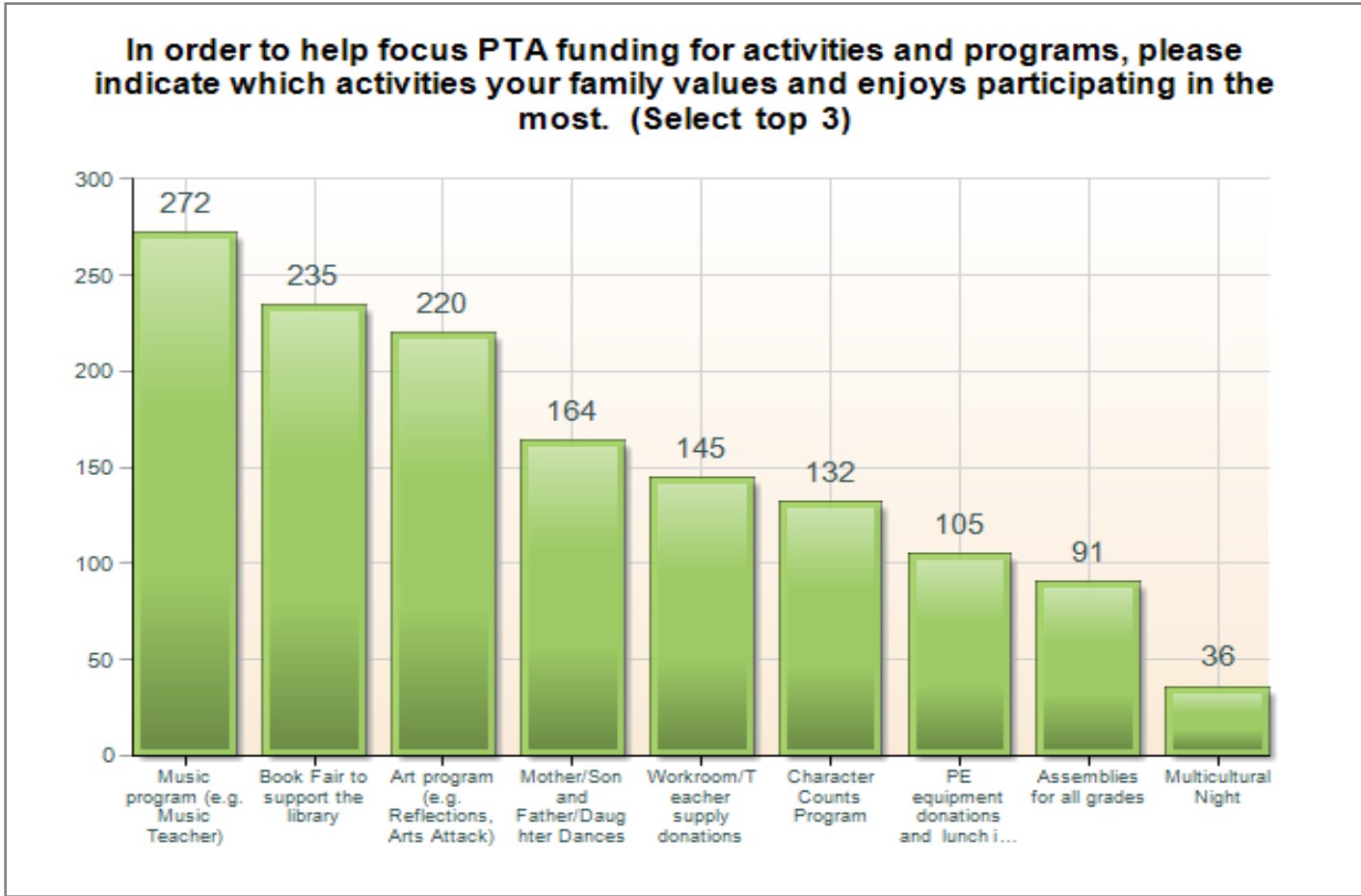

2009 Creekside Parent Survey: Please indicate how much you would be willing to contribute (per child) to the "No-Hassle" Fundra ...

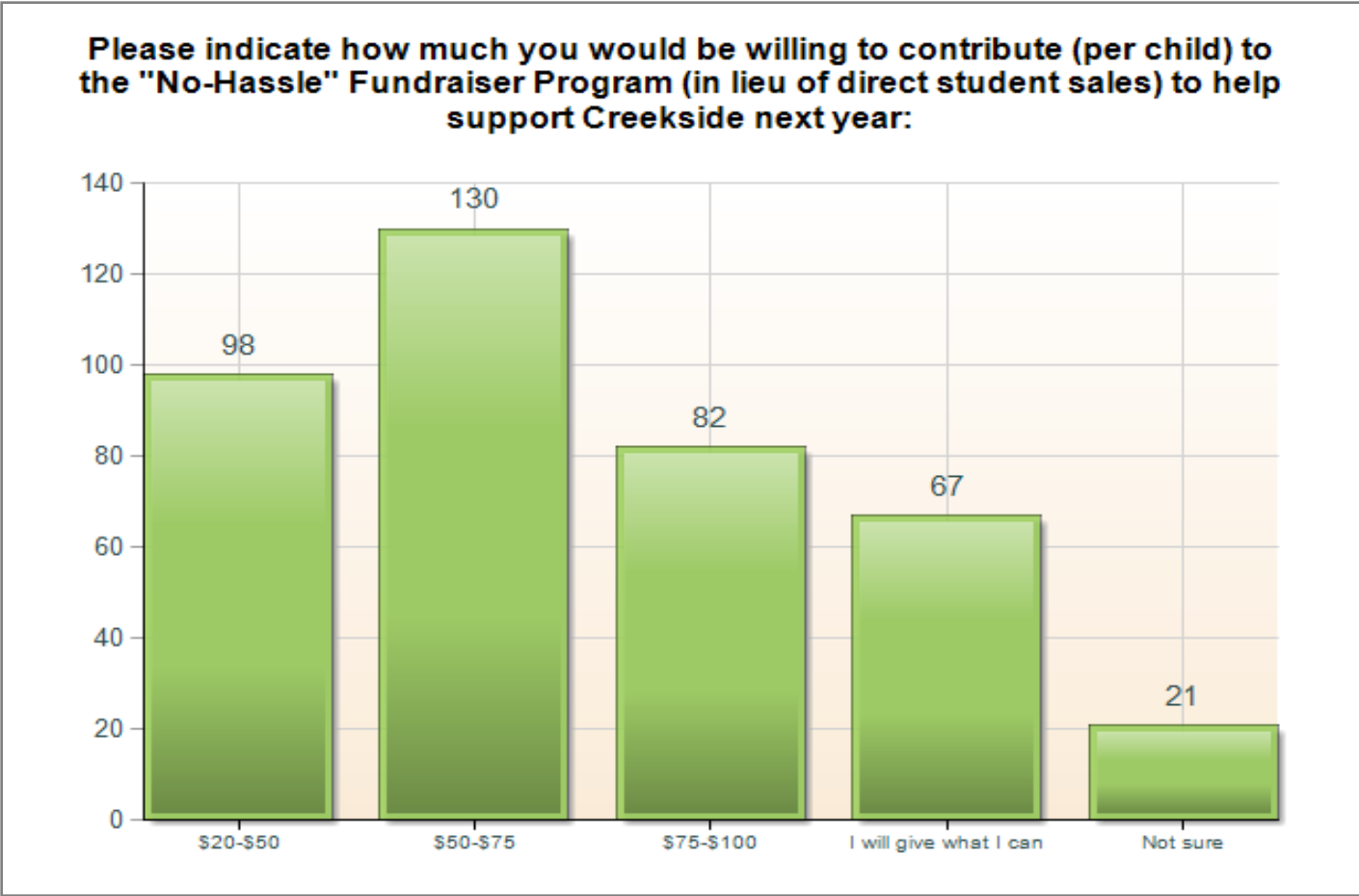

2009 Creekside Parent Survey: I would be more willing to make a donation to help support PTA programs and services next year if ...

